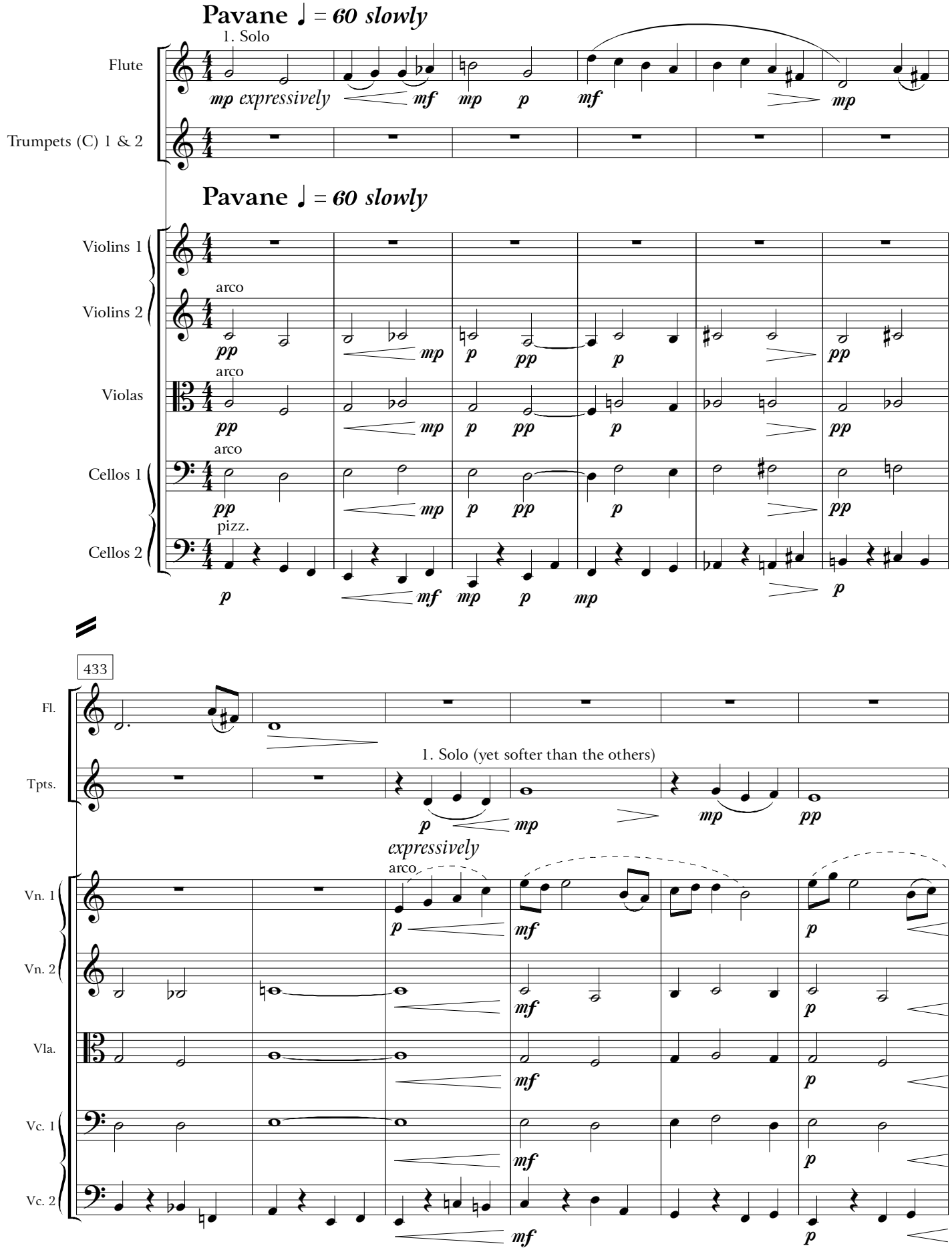

Copyright © 2011 Karen Amrhein / Happy Lemon Music Publishing
All Rights Reserved

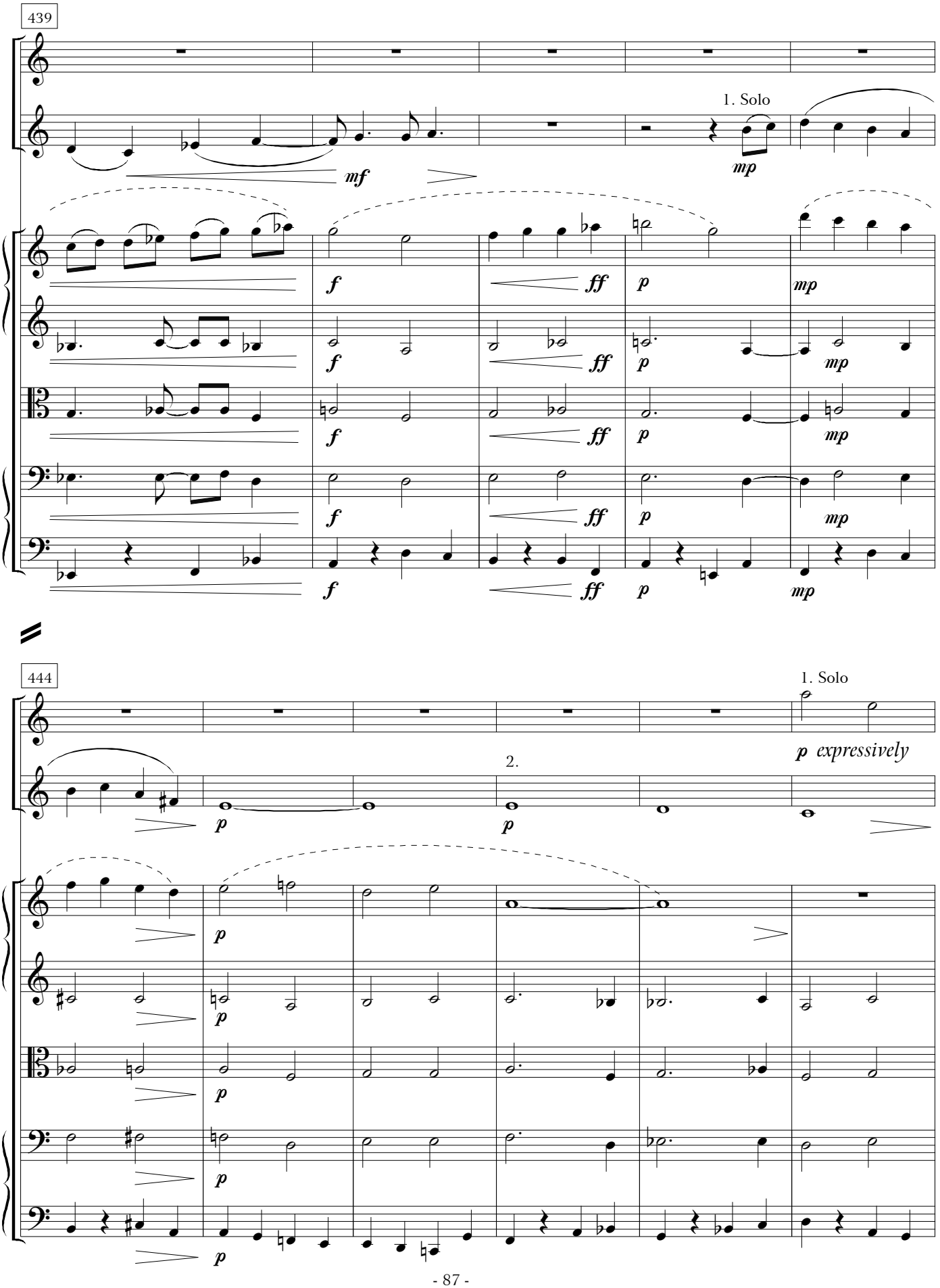
439
Fl.
Tpts.
1. Solo
mf
mp
Vn. 1
Vn. 2
Vla.
Vc. 1
Vc. 2
f
ff
p
mp
444
1. Solo
2.
p expressively
p

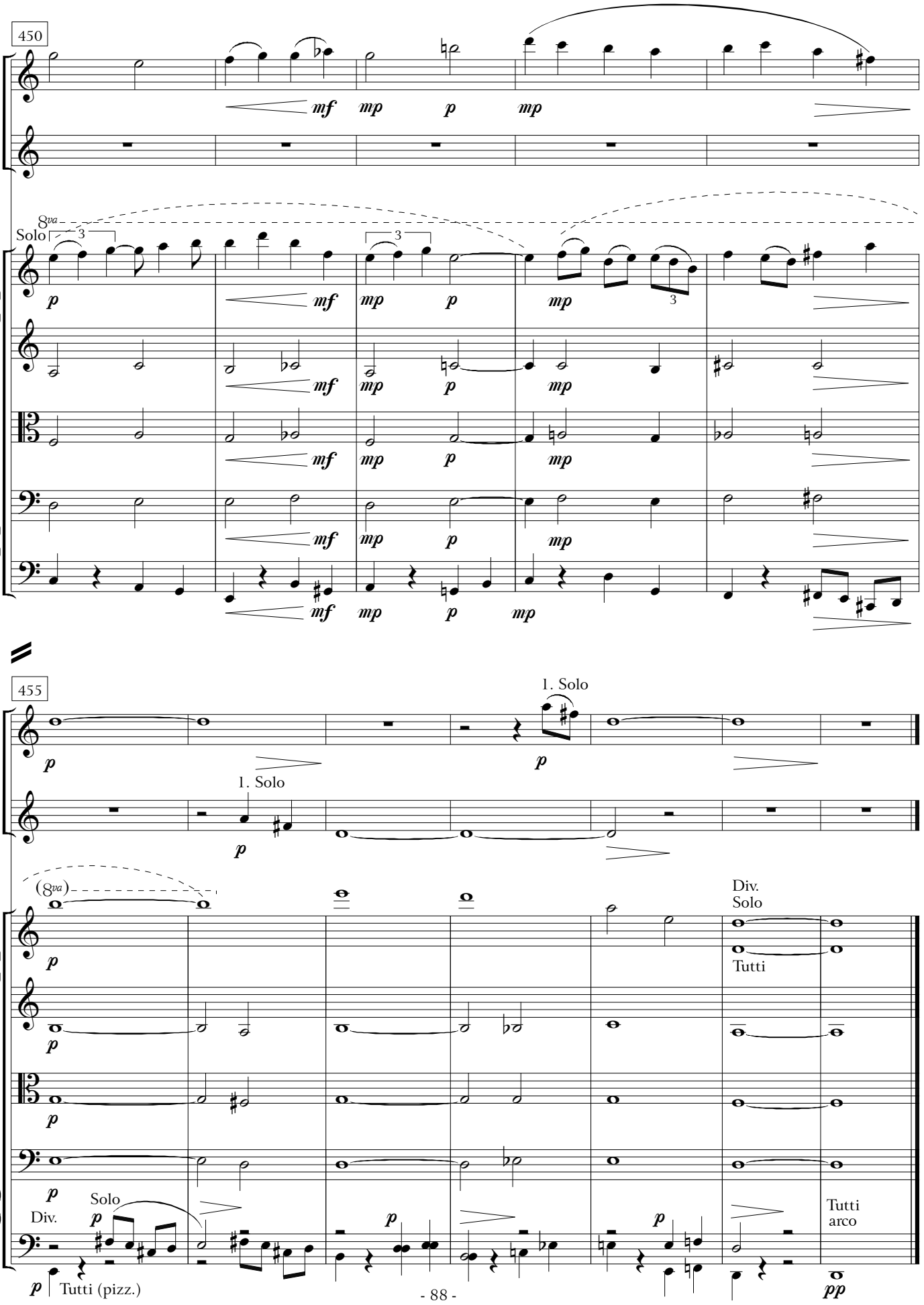
450
Fl.
Tpts.
8va
Solo
3
Vn. 1
Vn. 2
Vla.
Vc. 1
Vc. 2
p
mf
mp
455
1. Solo
(8va)
Div.
Solo
Tutti
Tutti (pizz.)
Tutti
arco
pp

II. *Jonah's Psalm*

2A — "Now the Lord had prepared a great fish"

♪ = ***176 flowing***

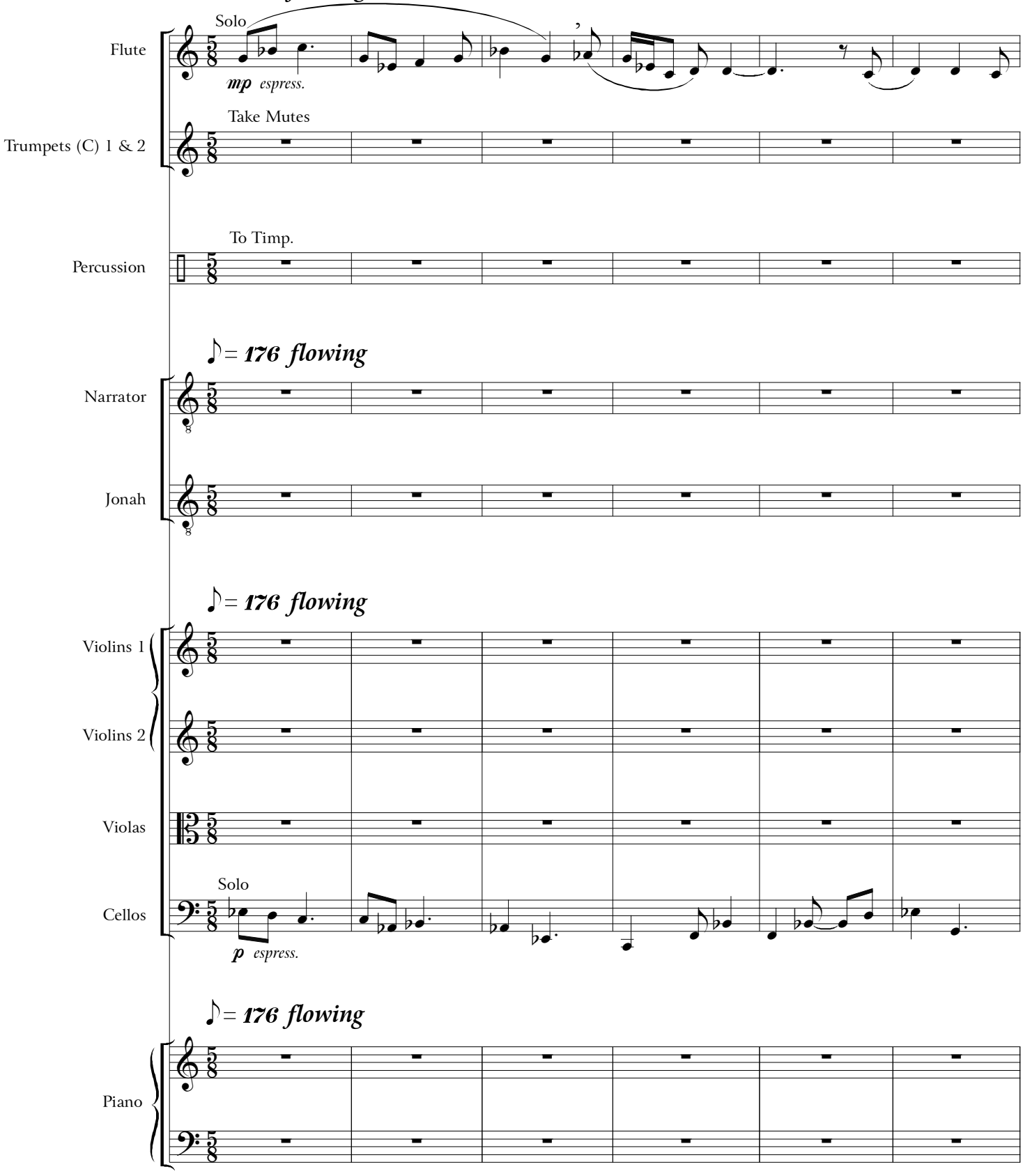

Copyright © 2011 Karen Amrhein / Happy Lemon Music Publishing
All Rights Reserved

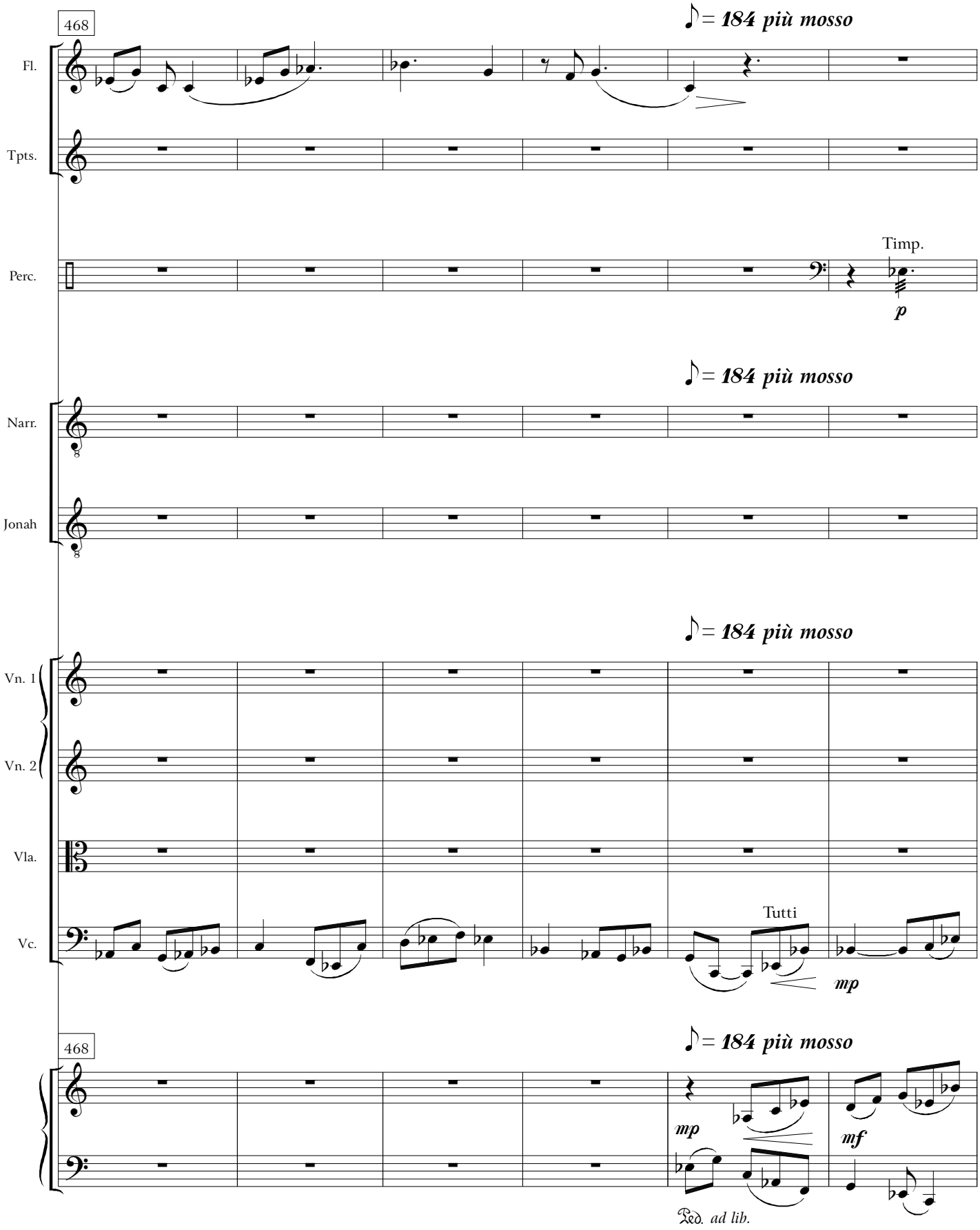
468
♪ = 184 più mosso
Fl.
Tpts.
Timp.
Perc.
p
♪ = 184 più mosso
Narr.
Jonah
♪ = 184 più mosso
Vn. 1
Vn. 2
Vla.
Vc.
Tutti
mp
468
♪ = 184 più mosso
mp
mf
Ped. ad lib.

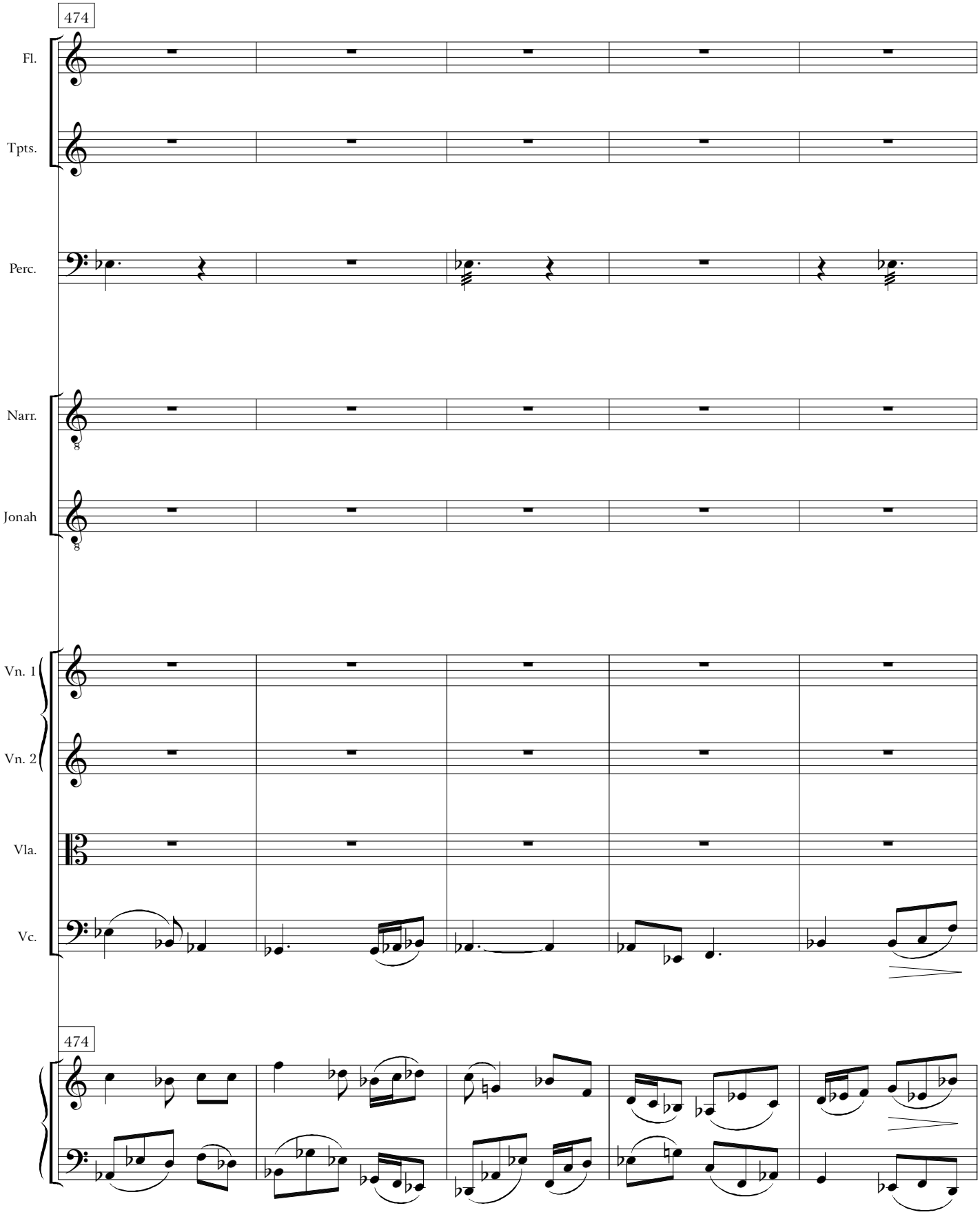
474
Fl.
Tpts.
Perc.
Narr.
Jonah
Vn. 1
Vn. 2
Vla.
Vc.
474

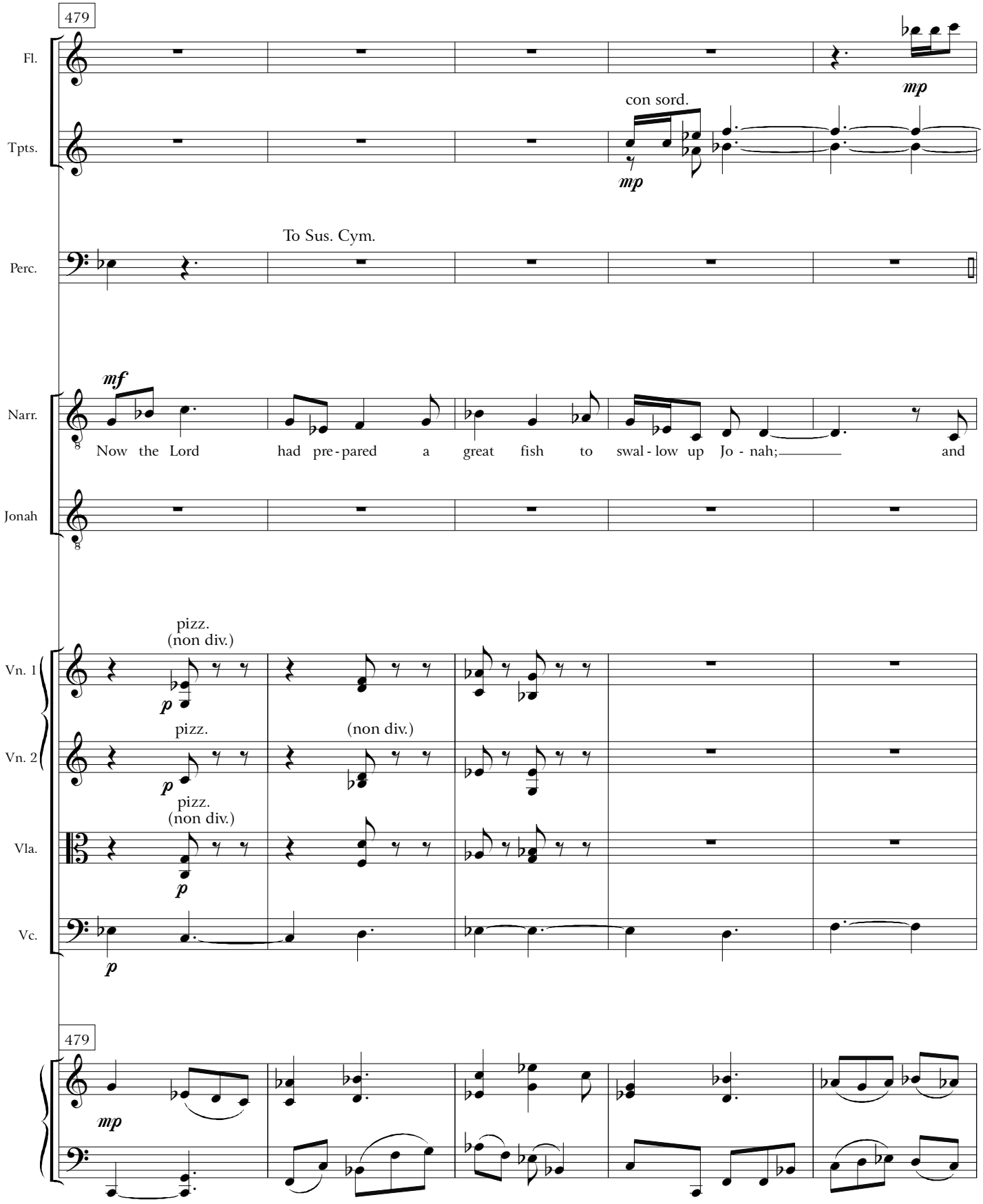
479
Fl.
mp
Tpts.
con sord.
mp
To Sus. Cym.
Perc.
mf
Narr.
Now the Lord had pre - pared a great fish to swal - low up Jo - nah; and
Jonah
pizz.
(non div.)
Vn. 1
p
pizz.
(non div.)
Vn. 2
p
pizz.
(non div.)
Vla.
p
Vc.
p
479
mp

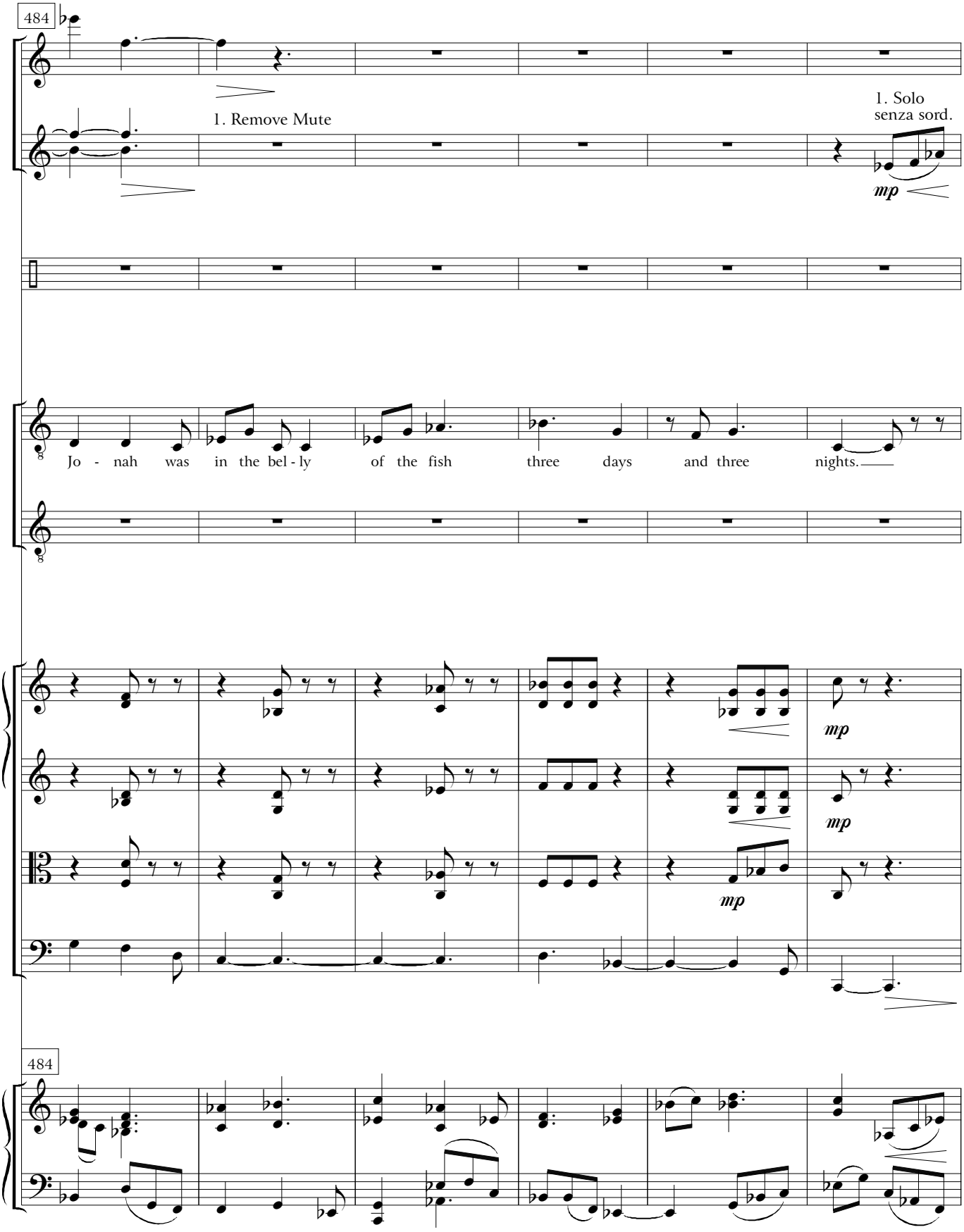
484
Fl.
Tpts.
1. Remove Mute
1. Solo
senza sord.
mp
Perc.
Narr.
Jo - nah was in the bel - ly of the fish three days and three nights.
Jonah
Vn. 1
Vn. 2
Vla.
Vc.
mp
mp
mp
484

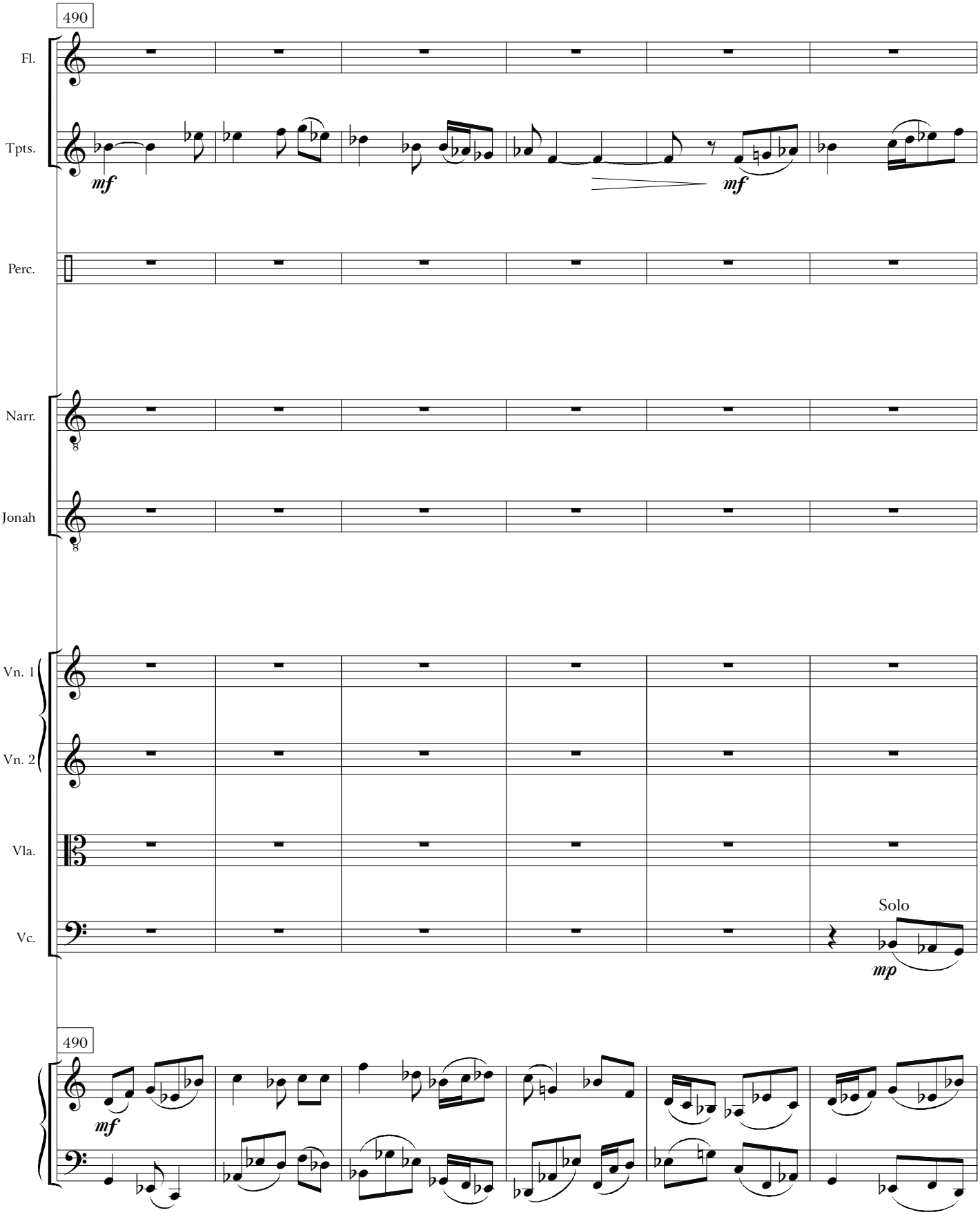
490
Fl.
Tpts.
mf
mf
Perc.
Narr.
Jonah
Vn. 1
Vn. 2
Vla.
Vc.
Solo
mp
490
mf

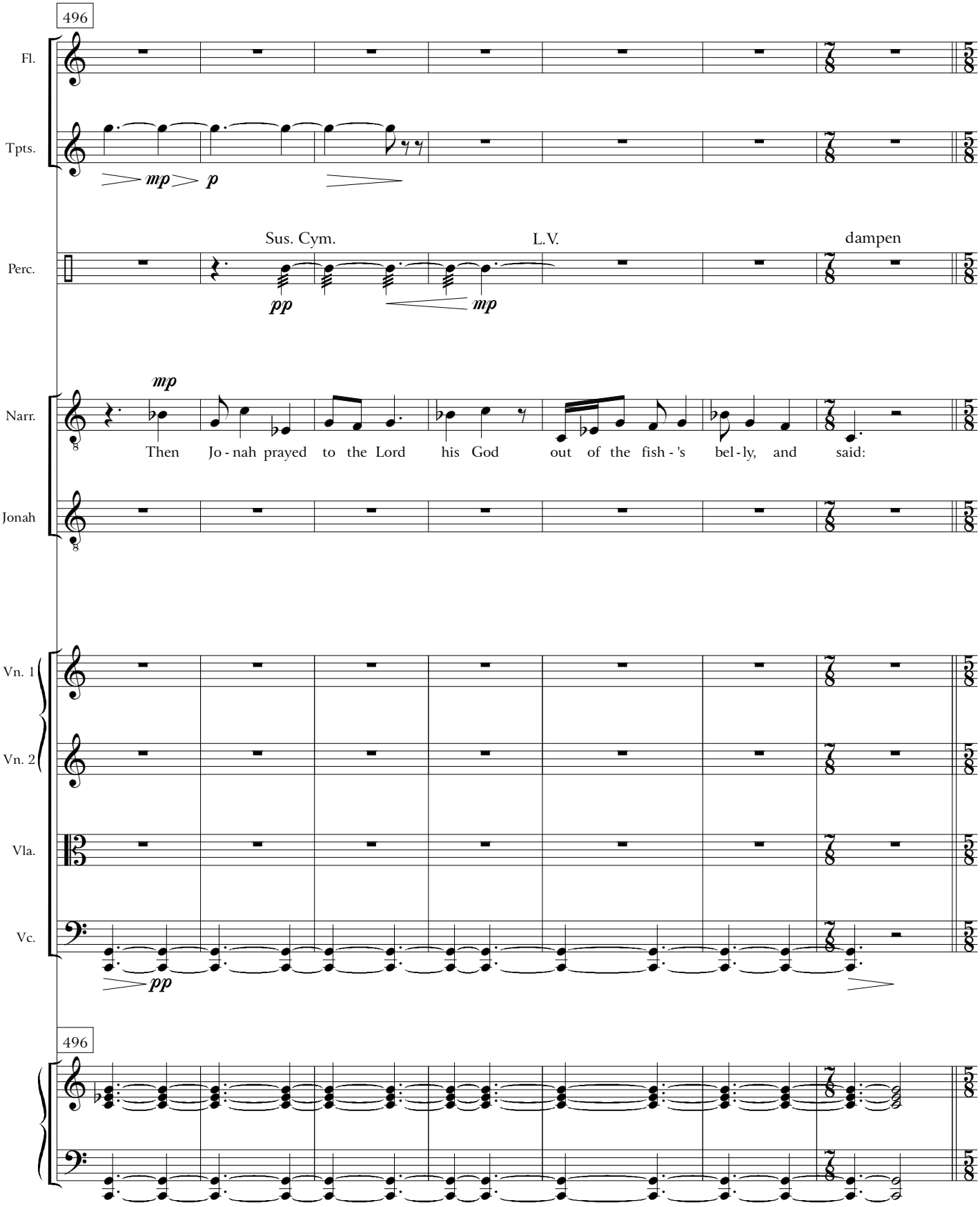
496
Fl.
Tpts.
mp
p
Sus. Cym.
L.V.
dampen
Perc.
pp
mp
Narr.
mp
Then Jo - nah prayed to the Lord his God out of the fish - 's bel - ly, and said:
Jonah
Vn. 1
Vn. 2
Vla.
Vc.
pp
496

2B — "I cried to the Lord"

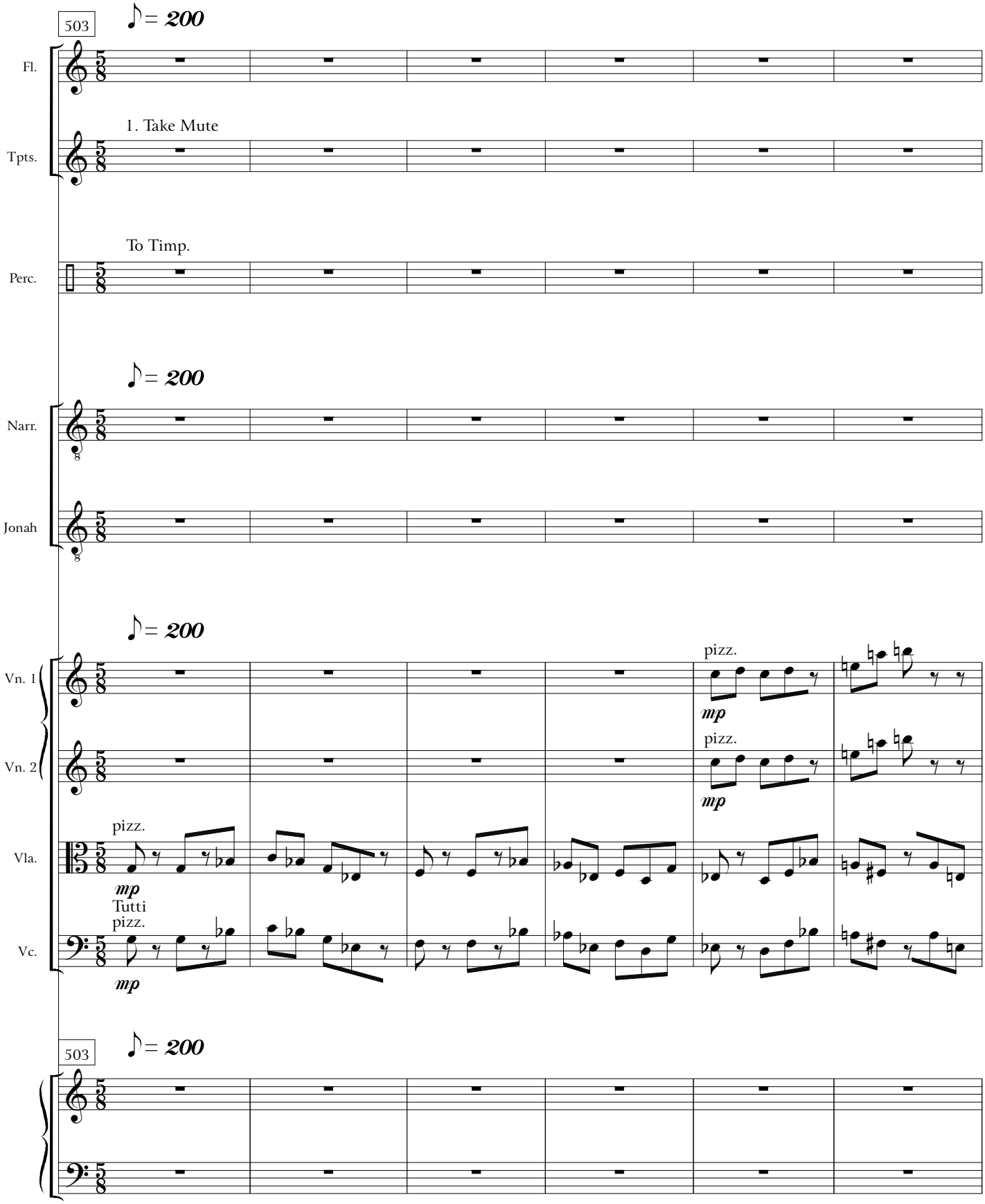

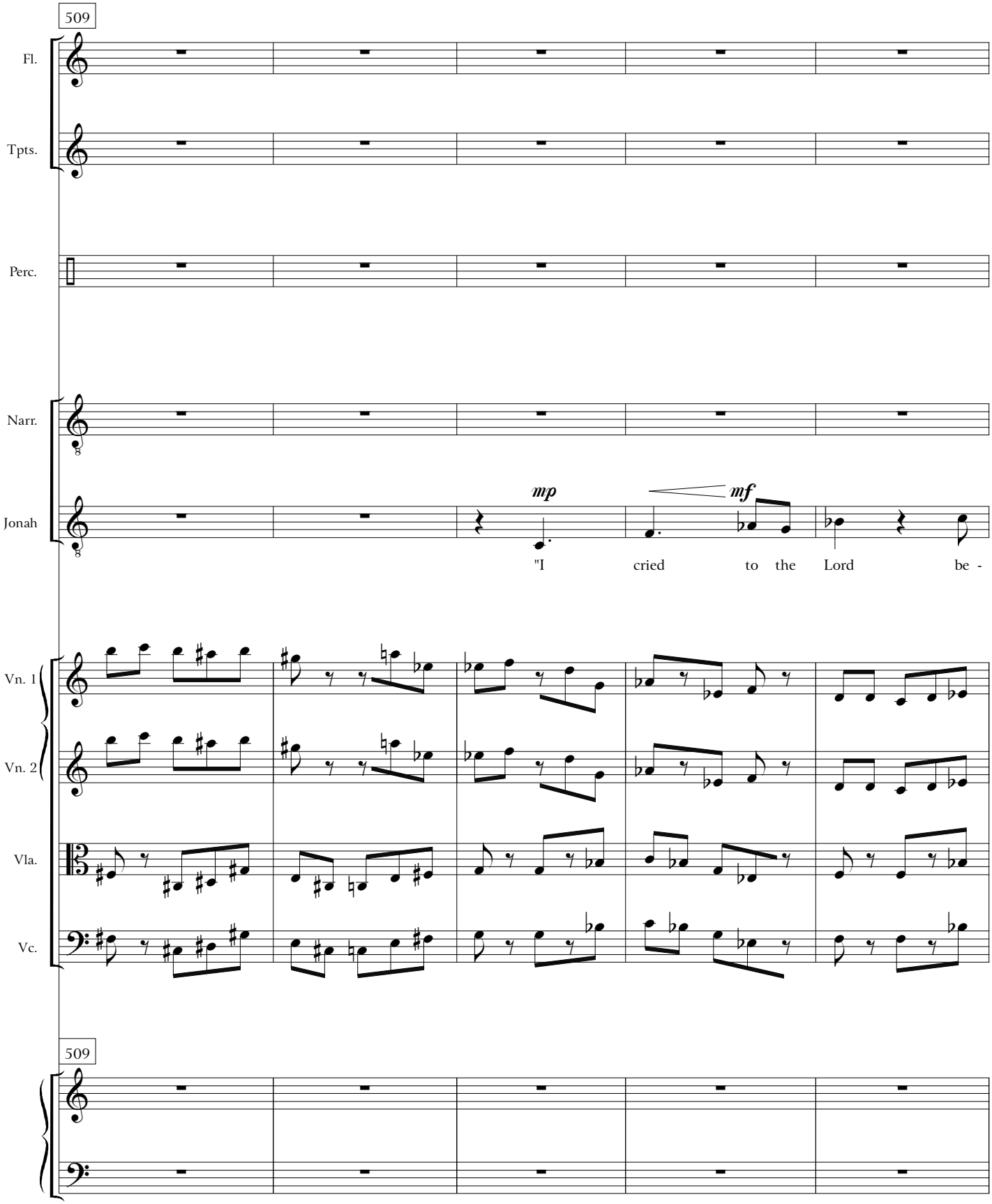
509
Fl.
Tpts.
Perc.
Narr.
Jonah
mp
mf
"I cried to the Lord be -
Vn. 1
Vn. 2
Vla.
Vc.
509

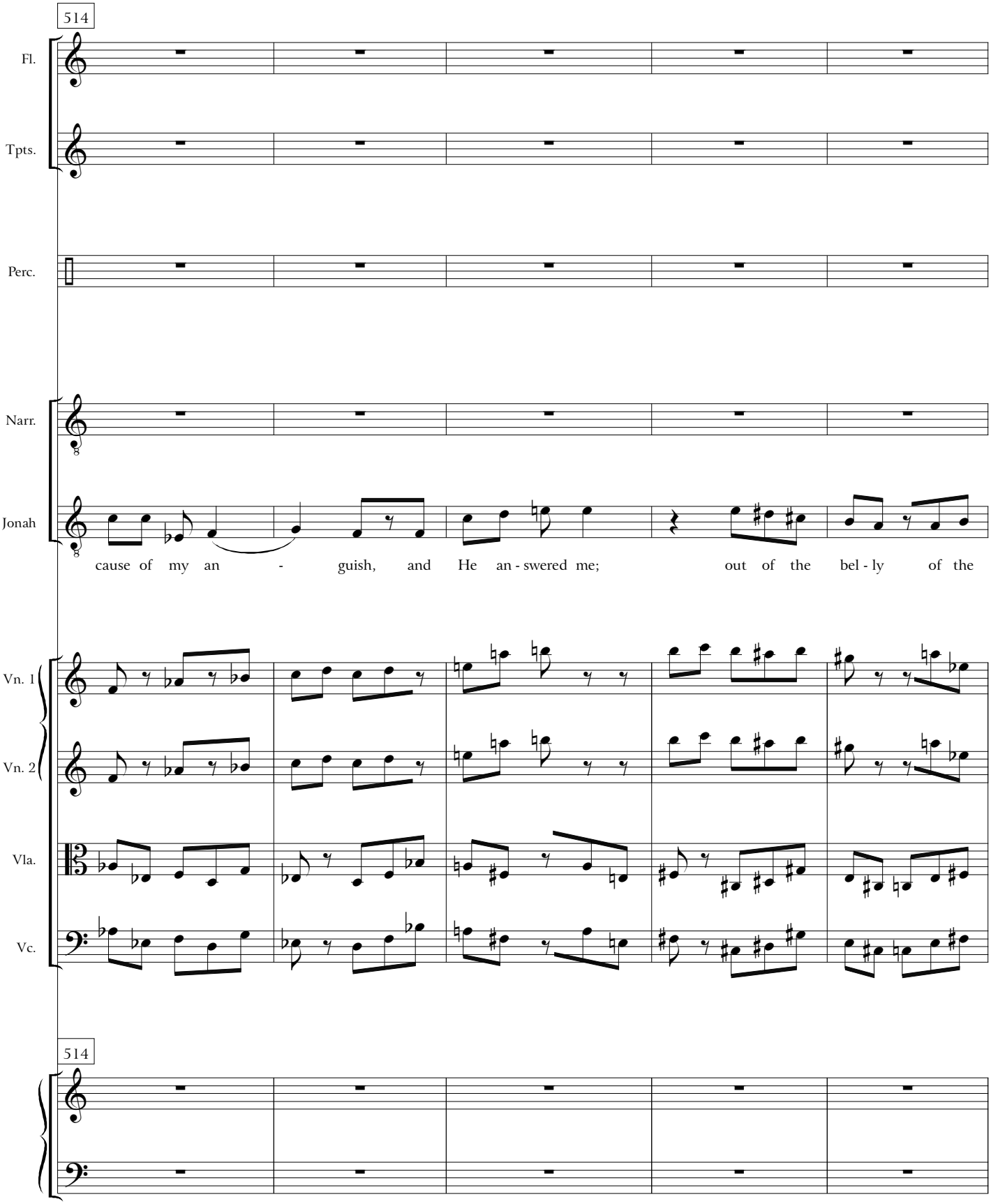
514
Fl.
Tpts.
Perc.
Narr.
Jonah
cause of my an - guish, and He an - swered me; out of the bel - ly of the
Vn. 1
Vn. 2
Vla.
Vc.
514

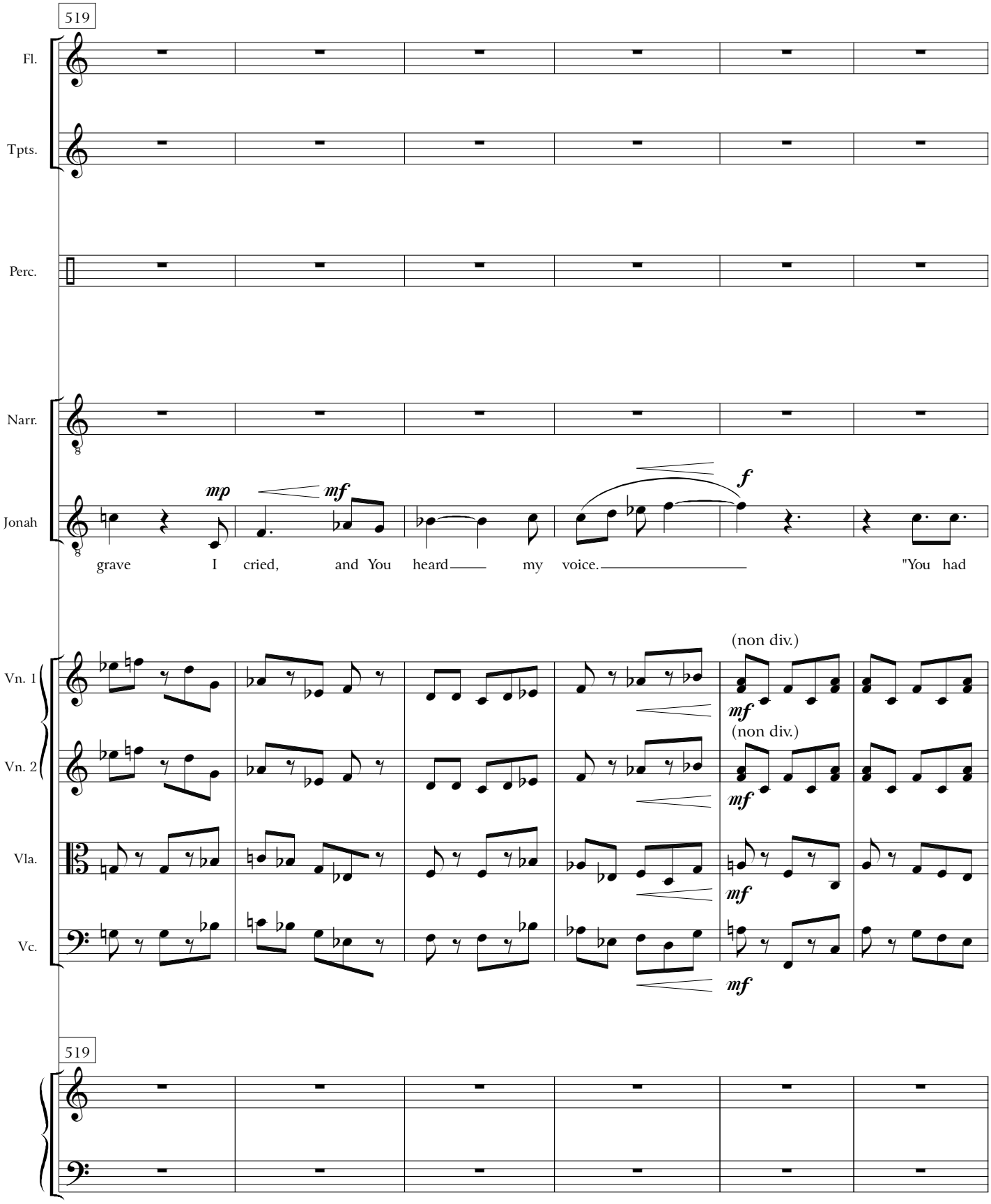
519
Fl.
Tpts.
Perc.
Narr.
Jonah
mp
mf
f
grave I cried, and You heard my voice. "You had
(non div.)
Vn. 1
mf
(non div.)
Vn. 2
mf
Vla.
mf
Vc.
mf
519

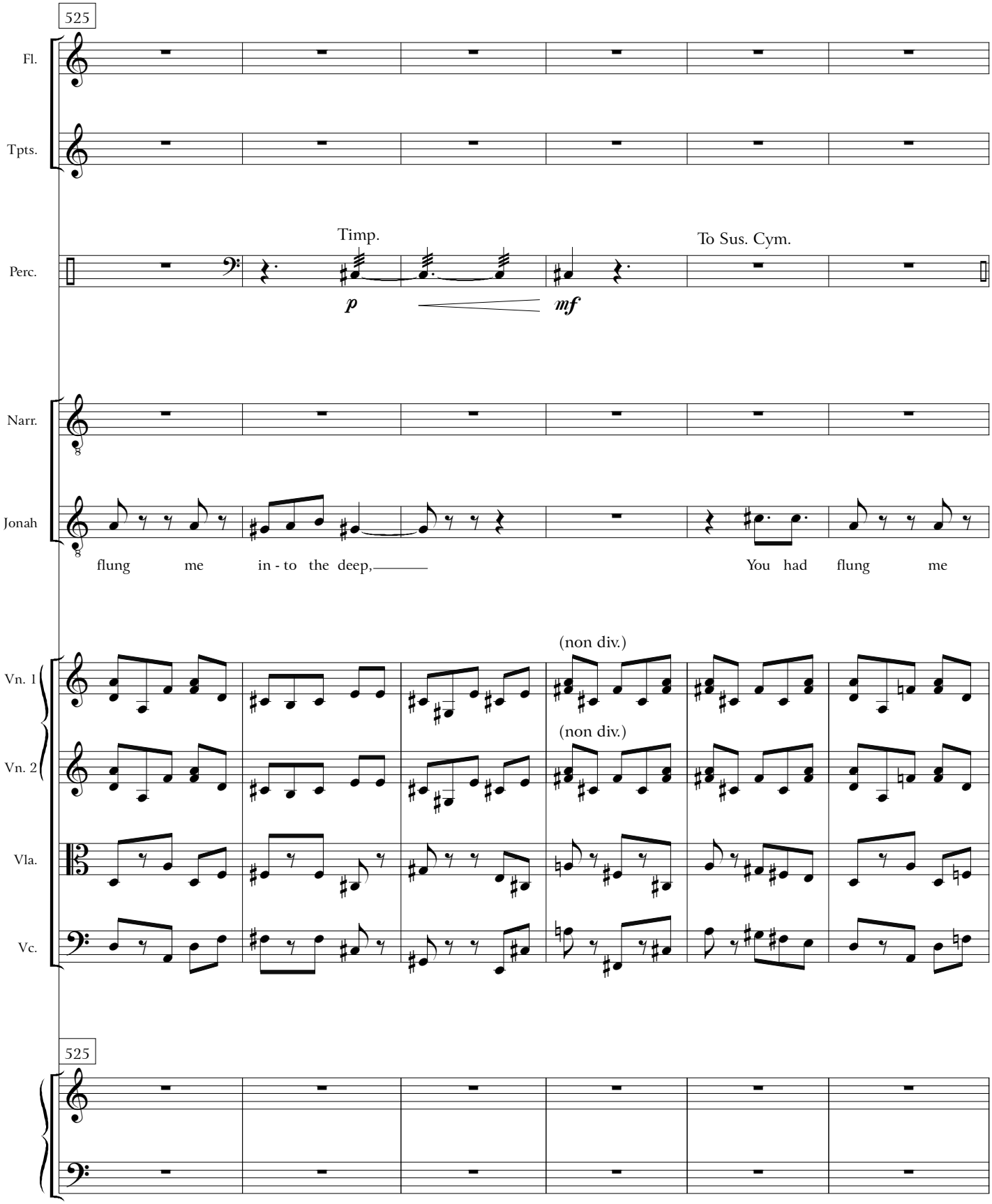
525
Fl.
Tpts.
Timp.
To Sus. Cym.
Perc.
p
mf
Narr.
Jonah
flung me in - to the deep,
You had flung me
(non div.)
(non div.)
Vn. 1
Vn. 2
Vla.
Vc.
525

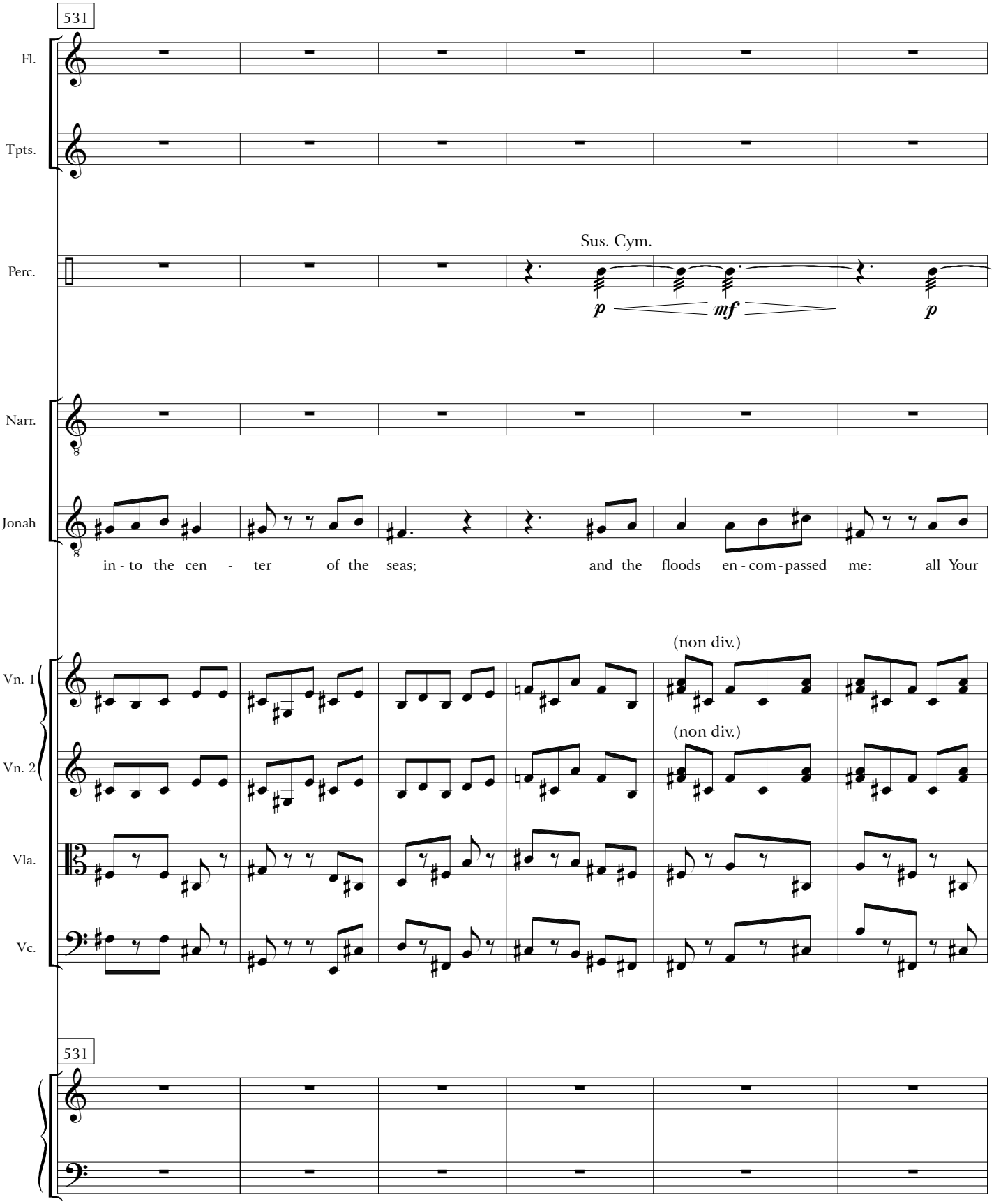
531
Fl.
Tpts.
Perc.
Sus. Cym.
p
mf
p
Narr.
Jonah
in - to the cen - ter of the seas; and the floods en - com - passed me: all Your
(non div.)
Vn. 1
(non div.)
Vn. 2
Vla.
Vc.
531

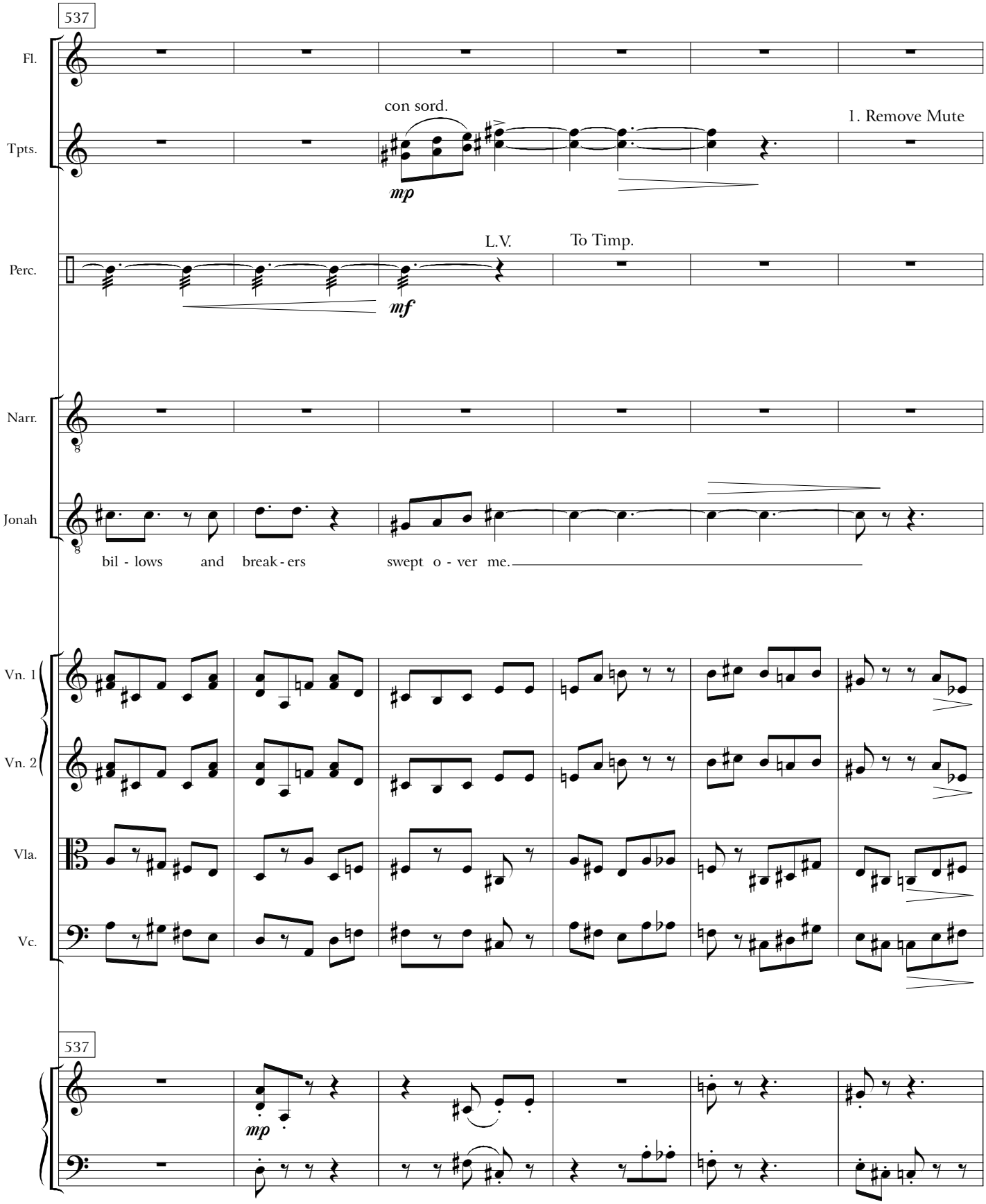
537
Fl.
Tpts.
con sord.
mp
1. Remove Mute
Perc.
L.V.
To Timp.
mf
Narr.
Jonah
bil - lows and break - ers swept o - ver me.
Vn. 1
Vn. 2
Vla.
Vc.
537
mp

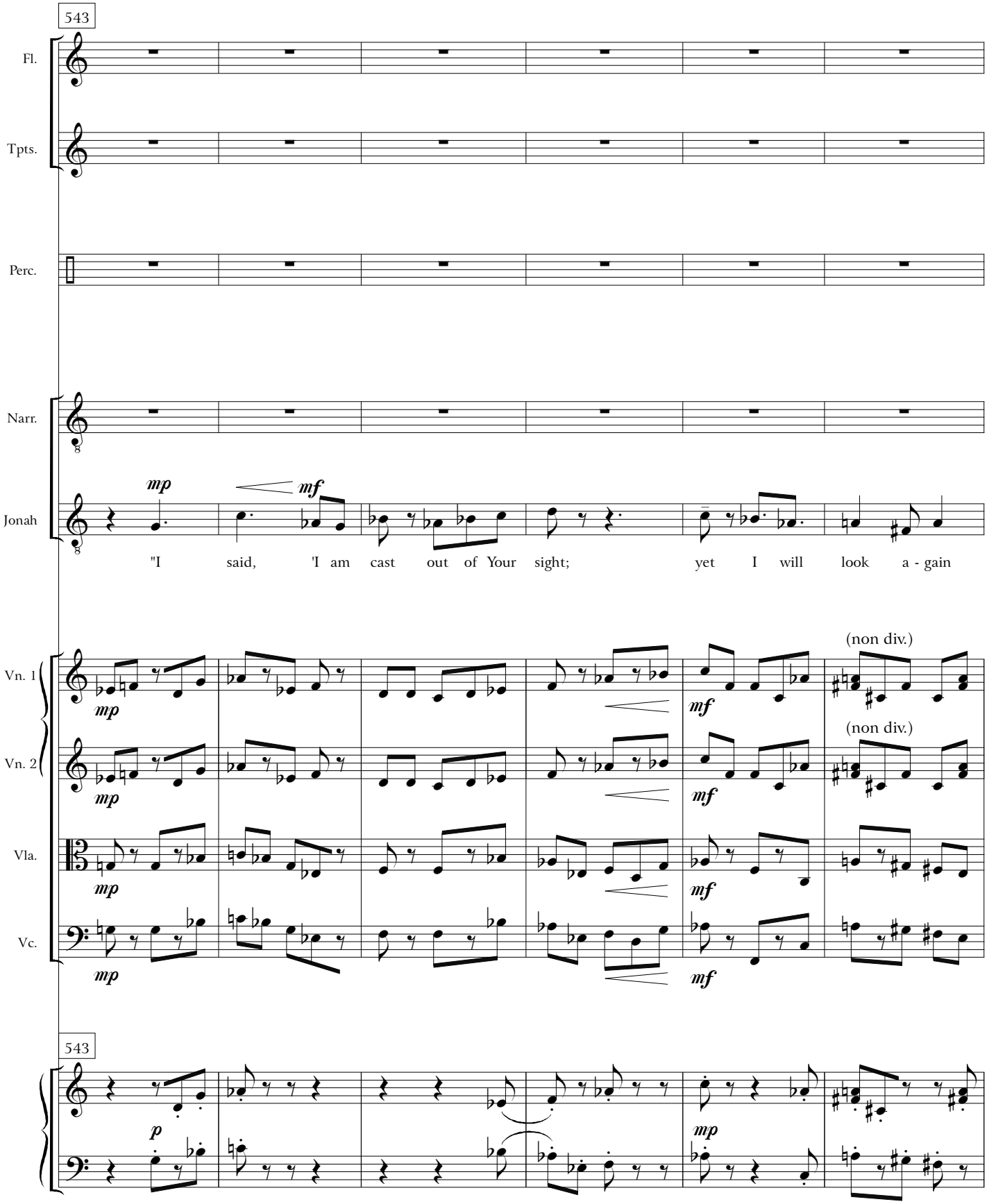
543
Fl.
Tpts.
Perc.
Narr.
Jonah
mp
mf
"I said, 'I am cast out of Your sight; yet I will look a - gain
Vn. 1
Vn. 2
Vla.
Vc.
(non div.)
(non div.)
543
p
mp

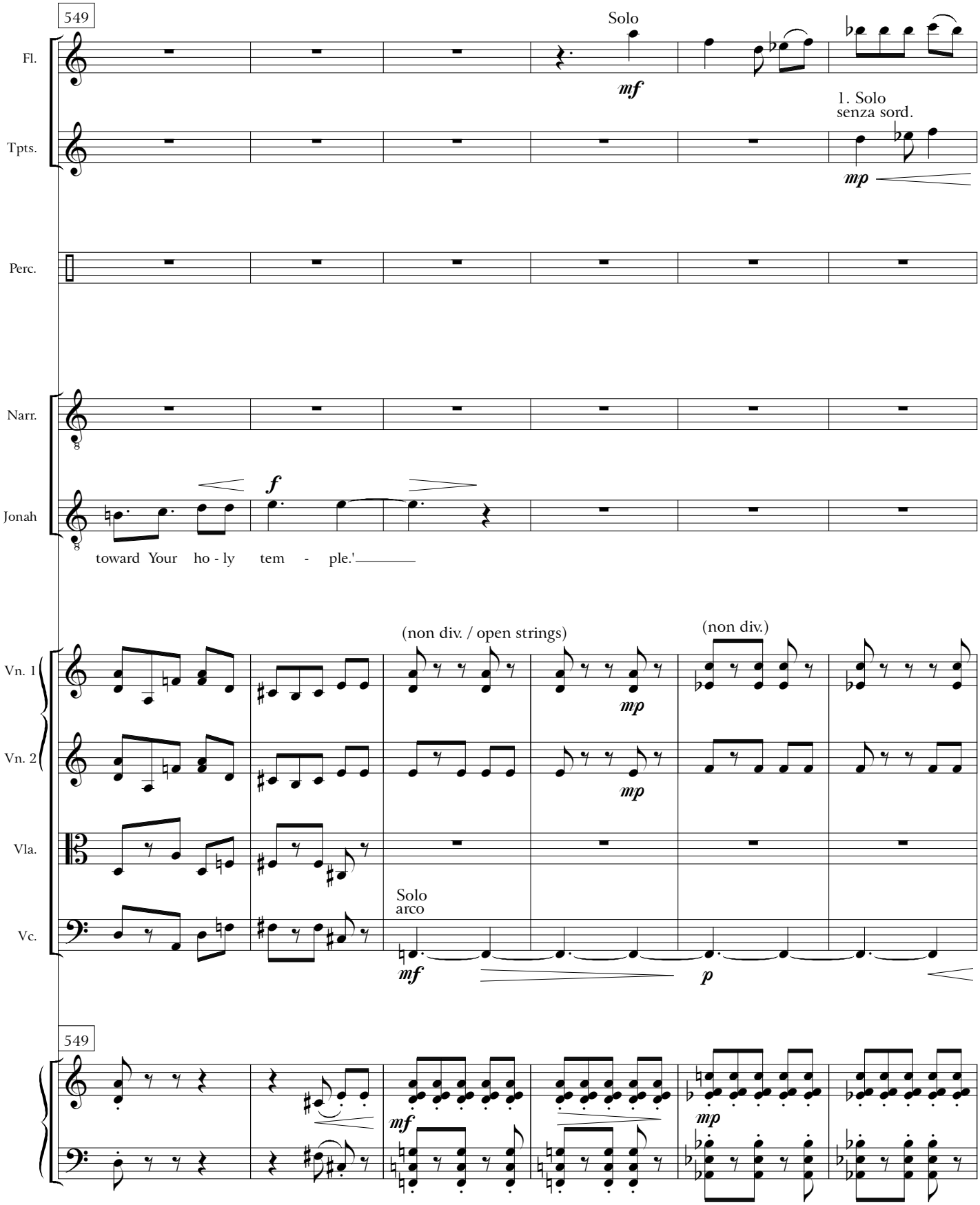
549
Fl.
Solo
mf
Tpts.
1. Solo
senza sord.
mp
Perc.
Narr.
Jonah
f
toward Your ho - ly tem - ple.'
Vn. 1
Vn. 2
Vla.
Vc.
(non div. / open strings)
mp
(non div.)
Solo
arco
mf
p
549
mf
mp

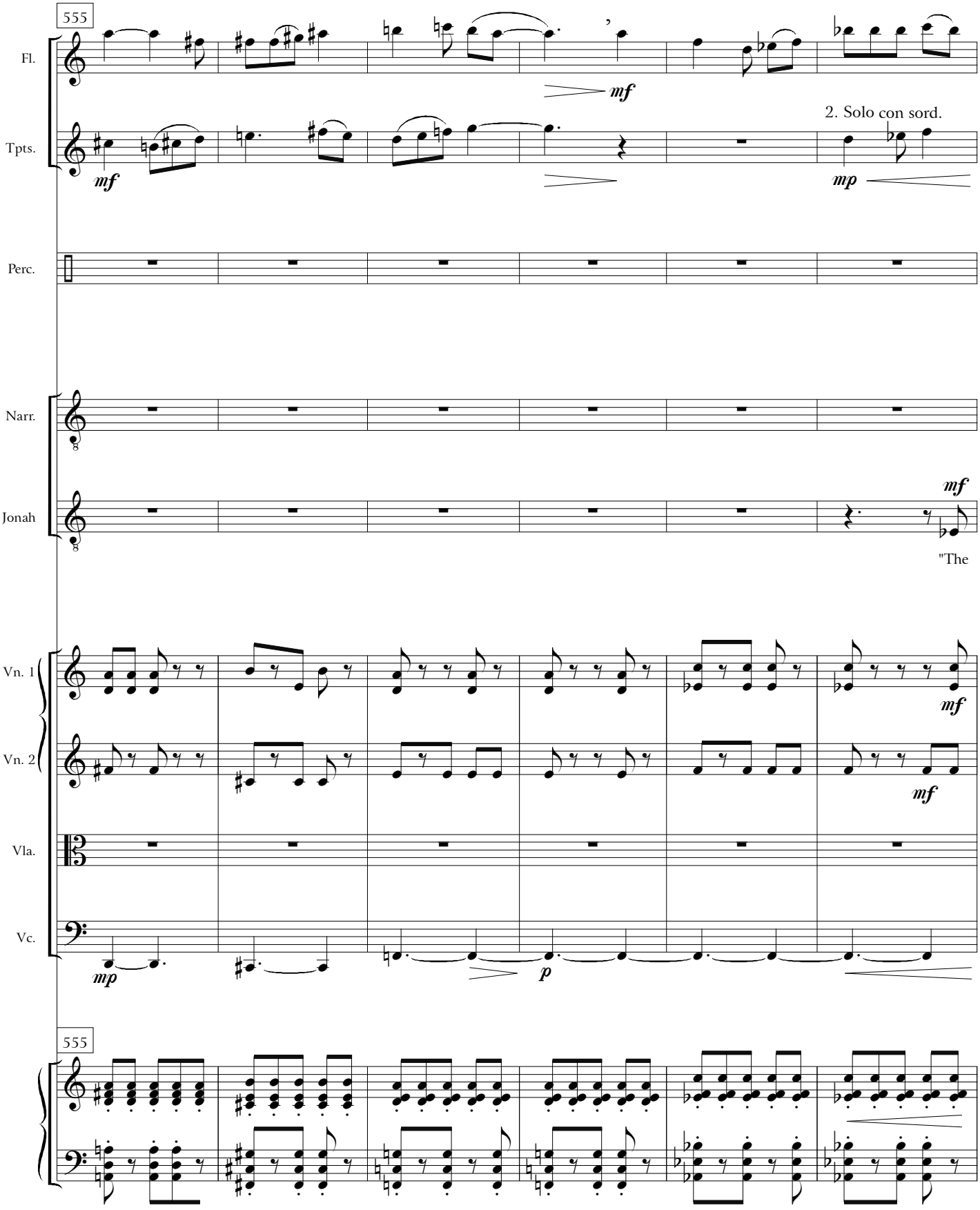
555
Fl.
Tpts.
Perc.
Narr.
Jonah
Vn. 1
Vn. 2
Vla.
Vc.
mf
mp
p
2. Solo con sord.
"The
555

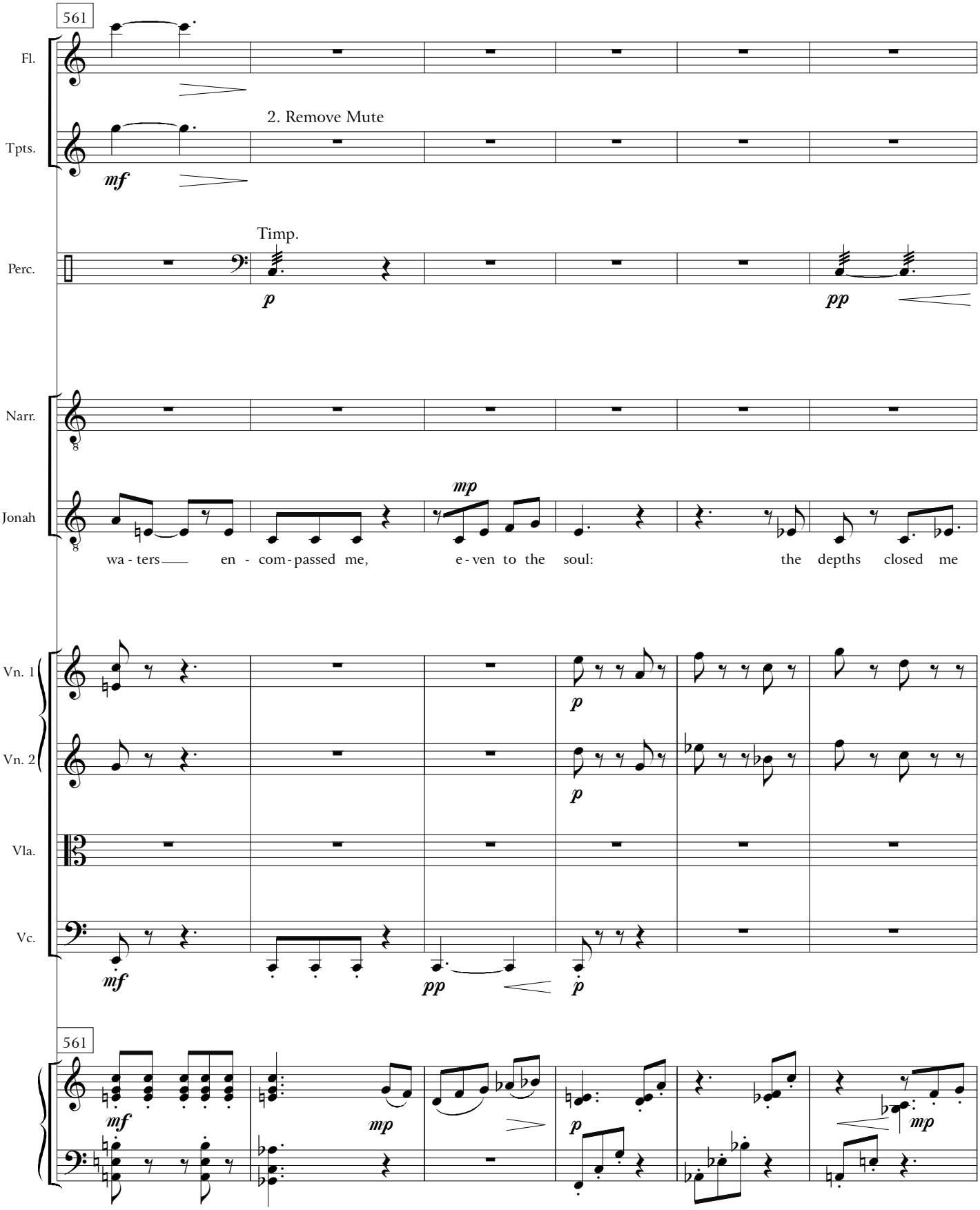
561
Fl.
Tpts.
2. Remove Mute
mf
Timp.
Perc.
p
pp
Narr.
Jonah
mp
wa - ters en - com - passed me, e - ven to the soul: the depths closed me
Vn. 1
Vn. 2
Vla.
Vc.
mf
pp
p
561
mf
mp
p
mp

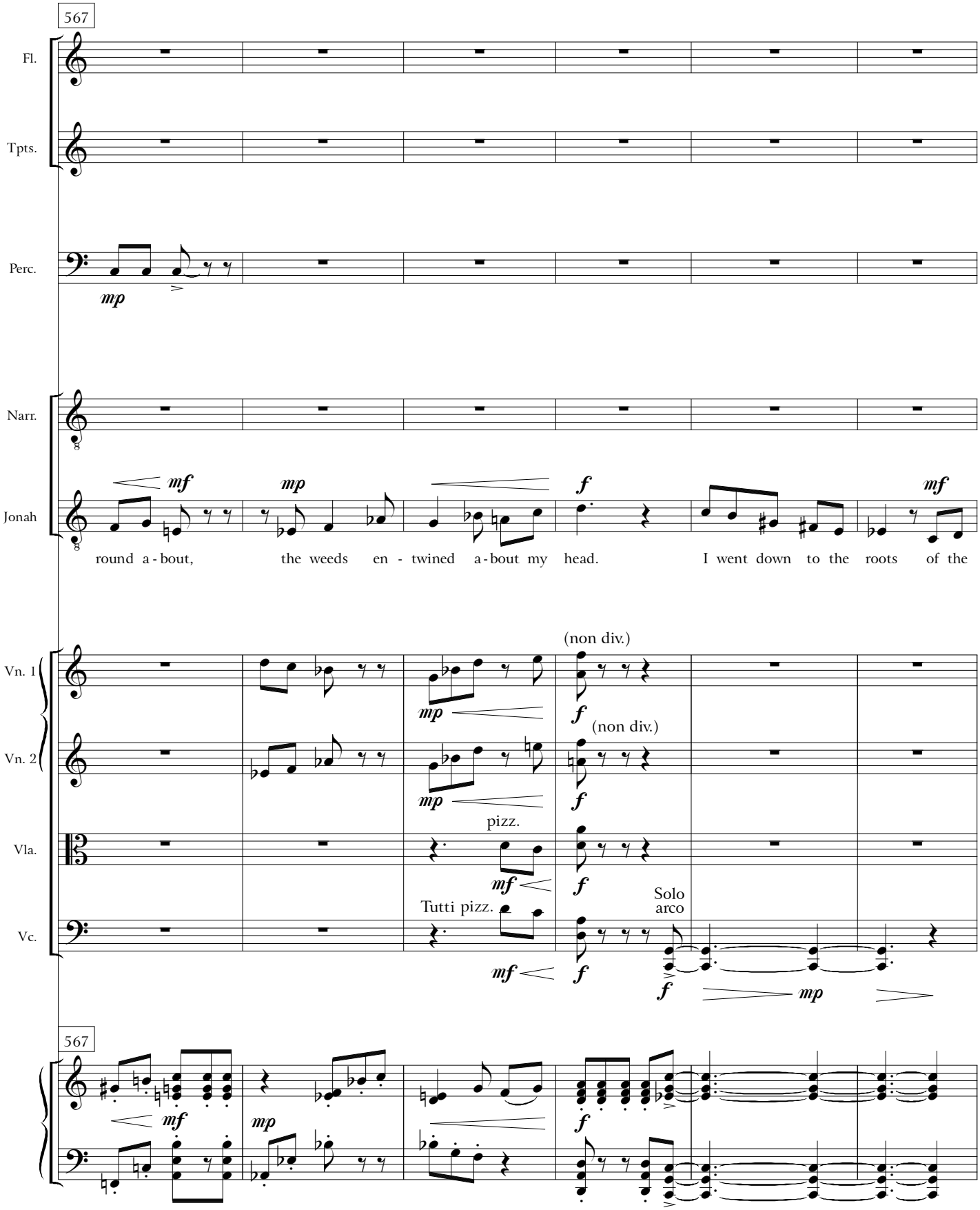
567
Fl.
Tpts.
Perc.
mp
Narr.
Jonah
mf
mp
f
mf
round a - bout, the weeds en - twined a - bout my head. I went down to the roots of the
Vn. 1
Vn. 2
Vla.
Vc.
(non div.)
mp
f
(non div.)
pizz.
mf
Tutti pizz.
Solo
arco
567

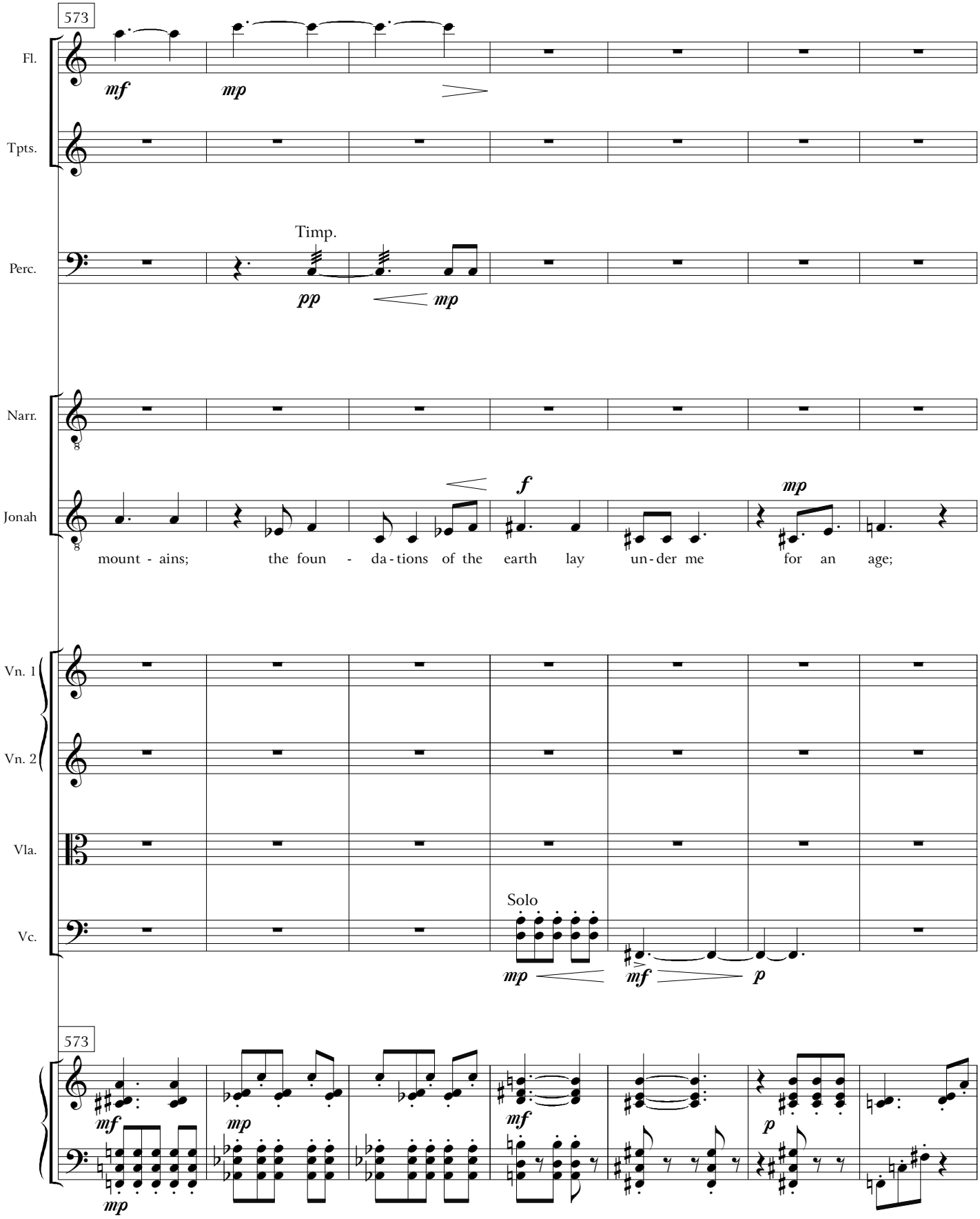
573
Fl.
mf
mp
Tpts.
Timp.
Perc.
pp
mp
Narr.
Jonah
f
mp
mount - ains; the foun - da - tions of the earth lay un - der me for an age;
Vn. 1
Vn. 2
Vla.
Vc.
Solo
mp
mf
p
573
mf
mp
mf
p
mp

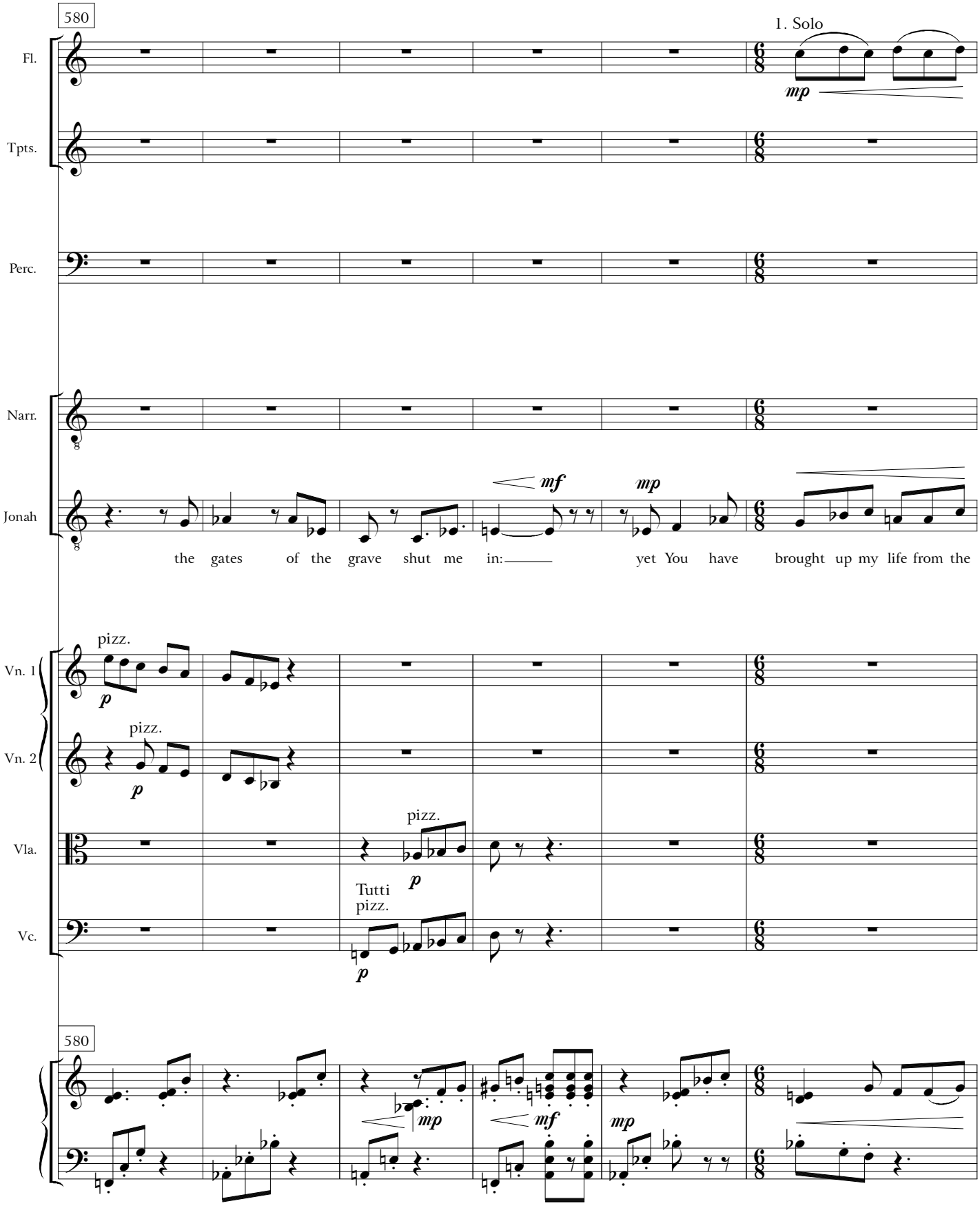
580
1. Solo
Fl.
Tpts.
Perc.
Narr.
Jonah
mp
mf
mp
the gates of the grave shut me in:
yet You have brought up my life from the
Vn. 1
Vn. 2
Vla.
Vc.
pizz.
p
Tutti
pizz.
580
mp
mf
mp

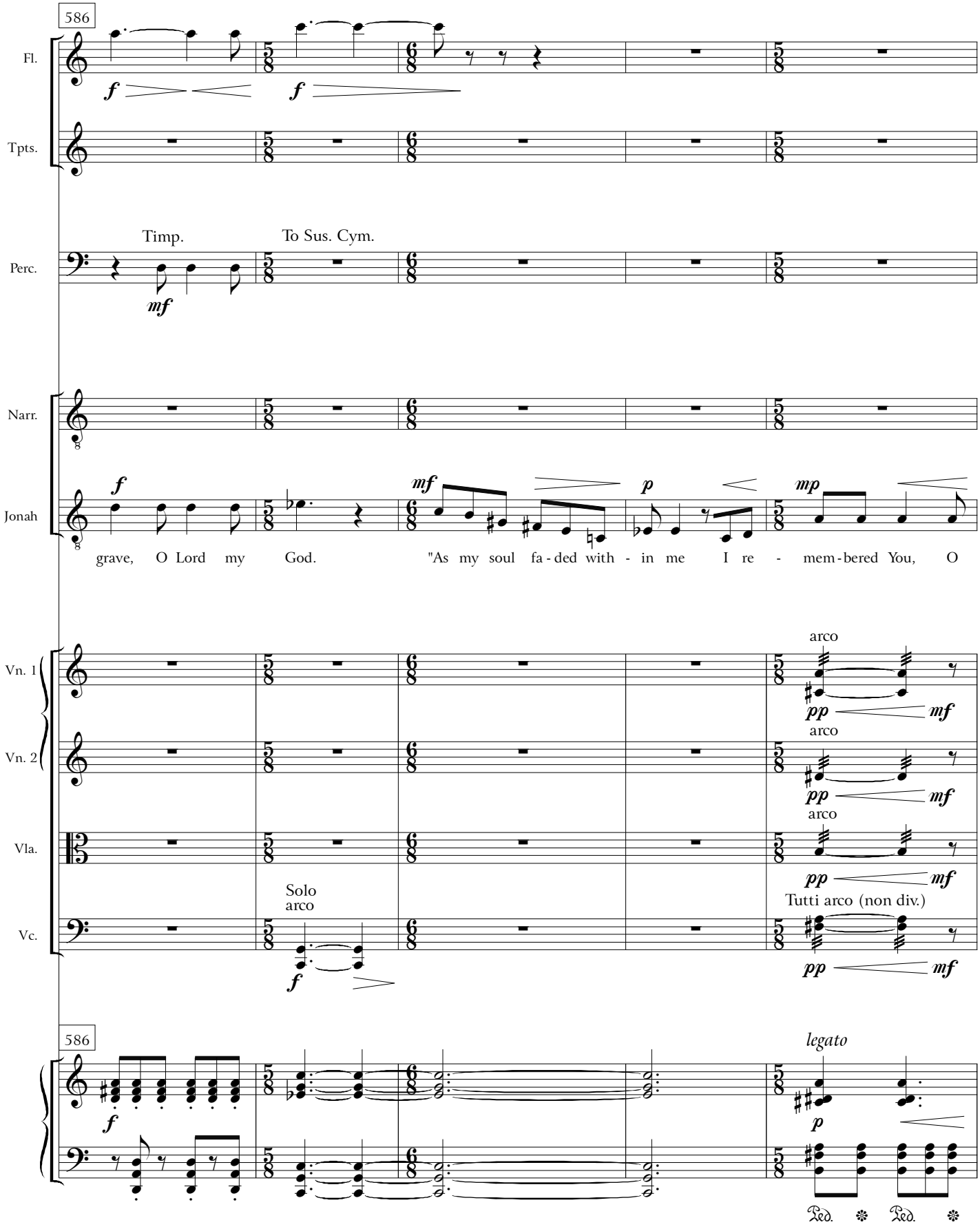
586
Fl.
Tpts.
Timp.
To Sus. Cym.
Perc.
Narr.
Jonah
grave, O Lord my God. "As my soul fa - ded with - in me I re - mem - bered You, O
Vn. 1
Vn. 2
Vla.
Vc.
arco
Solo
arco
Tutti arco (non div.)
586
legato
Ped.
Ped.

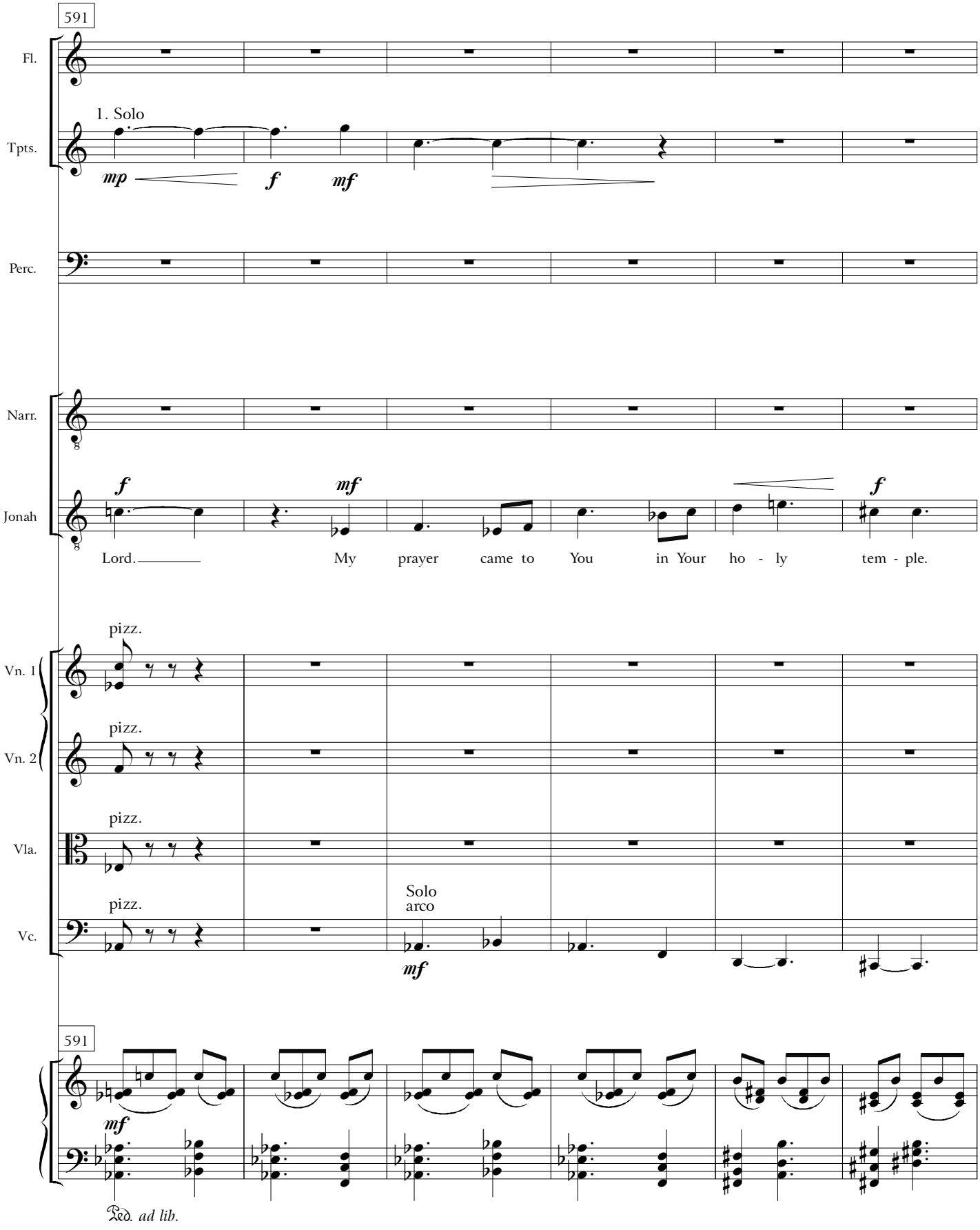
591
Fl.
1. Solo
Tpts.
mp
f
mf
Perc.
Narr.
Jonah
f
mf
f
Lord. My prayer came to You in Your ho - ly tem - ple.
pizz.
Vn. 1
pizz.
Vn. 2
pizz.
Vla.
pizz.
Solo
arco
Vc.
mf
591
mf
Ped. ad lib.

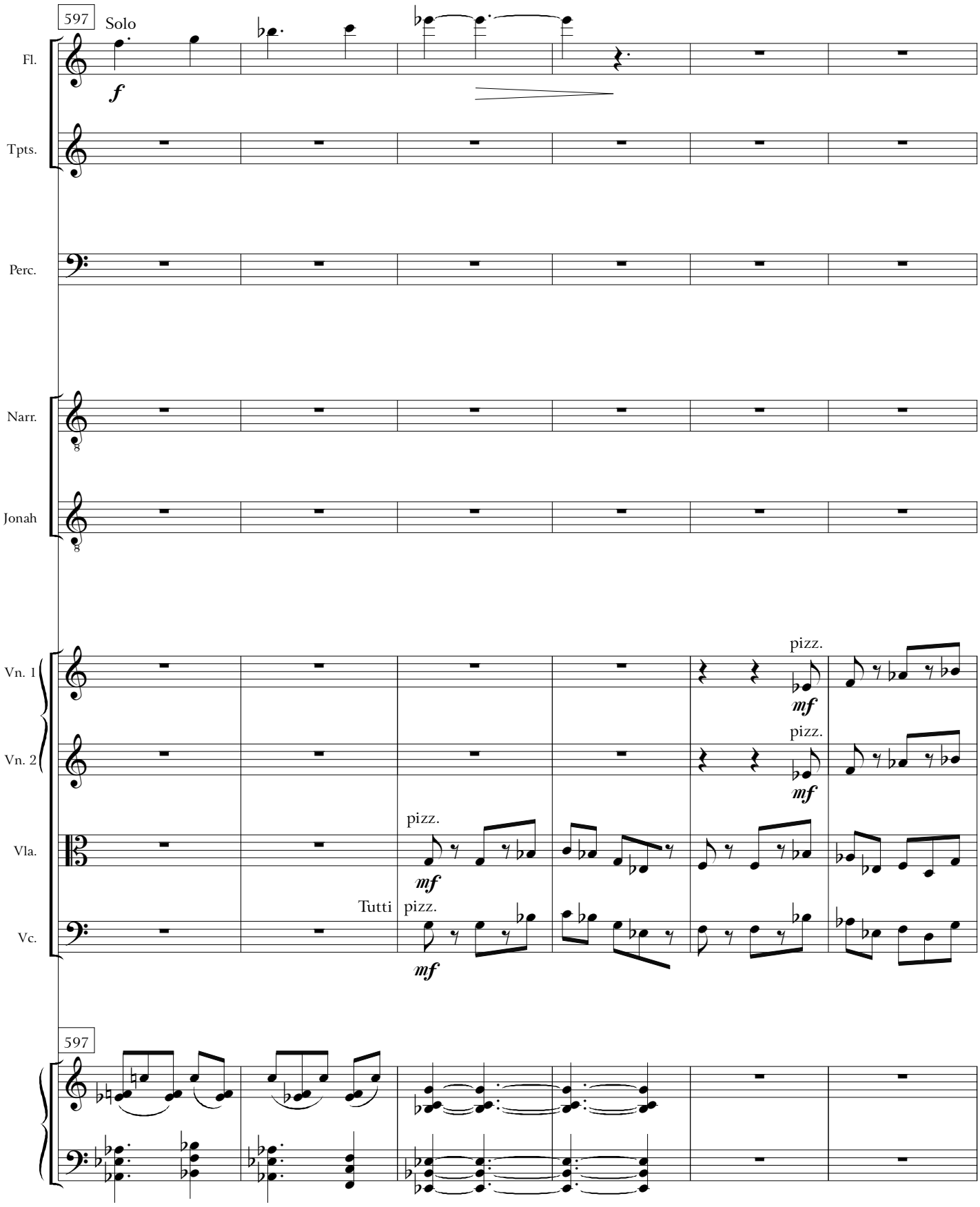
597
Solo
Fl.
f
Tpts.
Perc.
Narr.
Jonah
Vn. 1
pizz.
mf
Vn. 2
pizz.
mf
Vla.
pizz.
mf
Tutti
Vc.
pizz.
mf
597

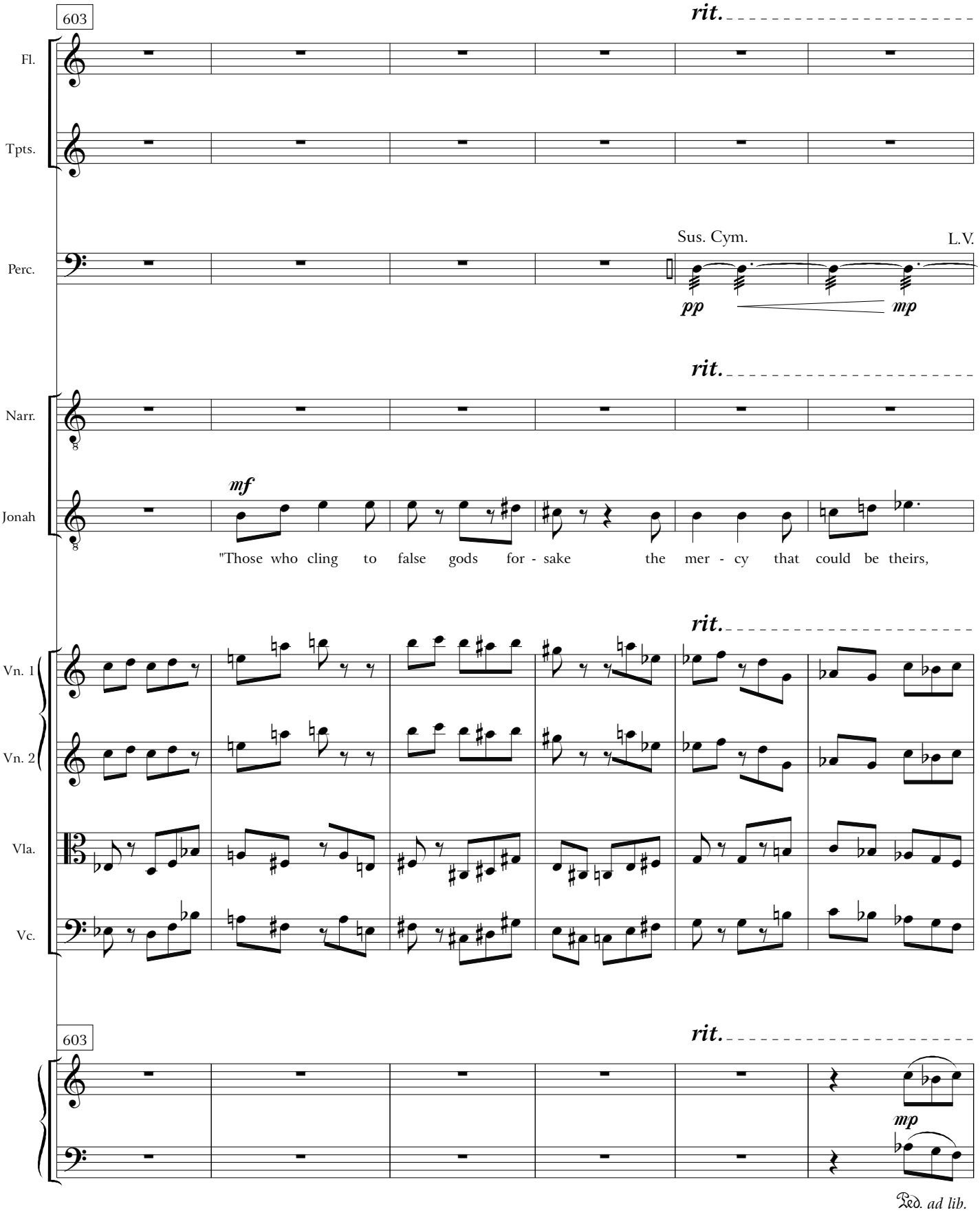
603
rit.
Fl.
Tpts.
Sus. Cym.
L.V.
Perc.
pp
mp
rit.
Narr.
Jonah
mf
"Those who cling to false gods for - sake the mer - cy that could be theirs,
rit.
Vn. 1
Vn. 2
Vla.
Vc.
603
rit.
mp
Ped. ad lib.

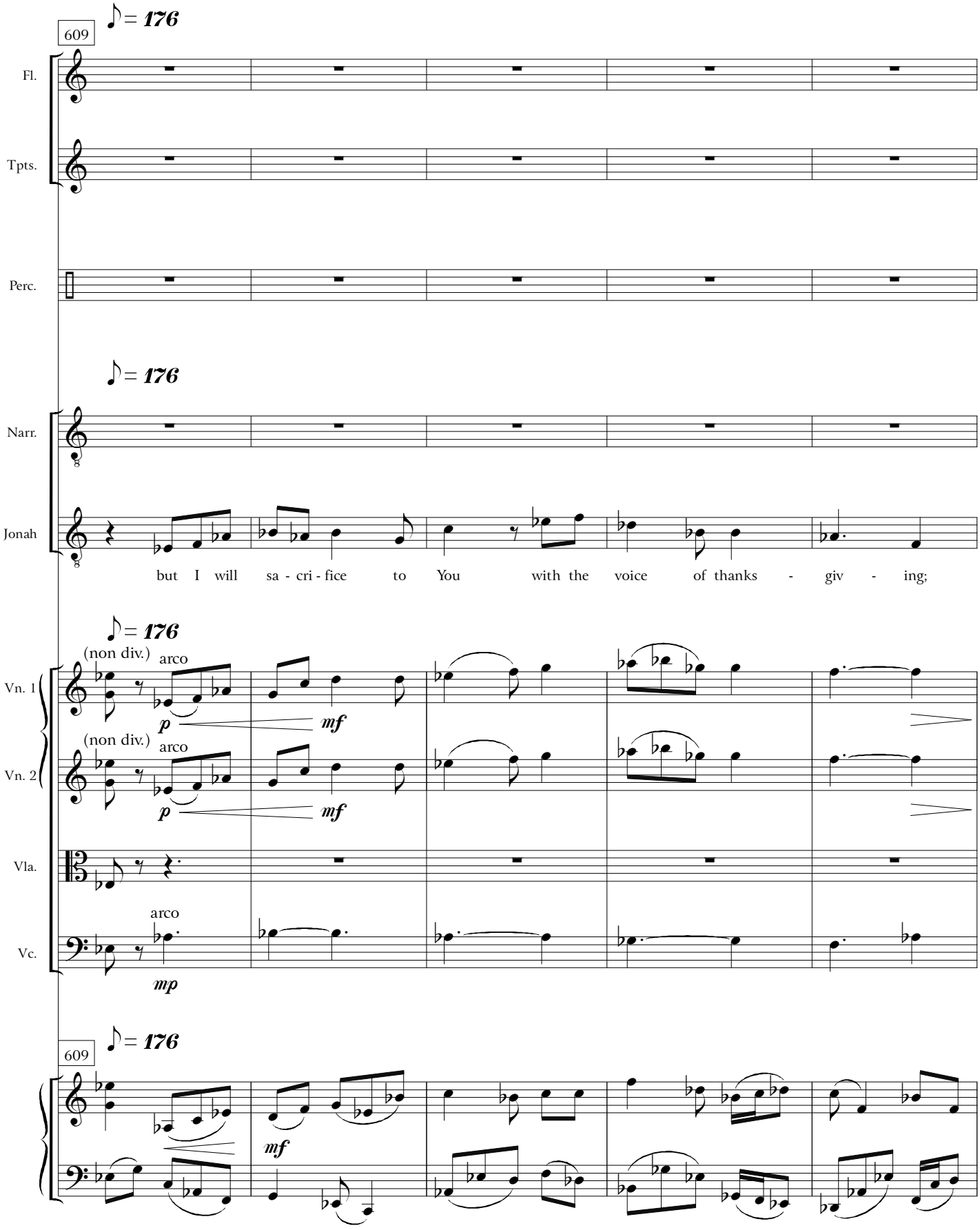
♪ = 176
609
Fl.
Tpts.
Perc.
♪ = 176
Narr.
Jonah
but I will sa - cri - fice to You with the voice of thanks - giv - ing;
♪ = 176
(non div.)
arco
p
mf
Vn. 1
(non div.)
arco
p
mf
Vn. 2
Vla.
arco
mp
Vc.
609
♪ = 176
mf

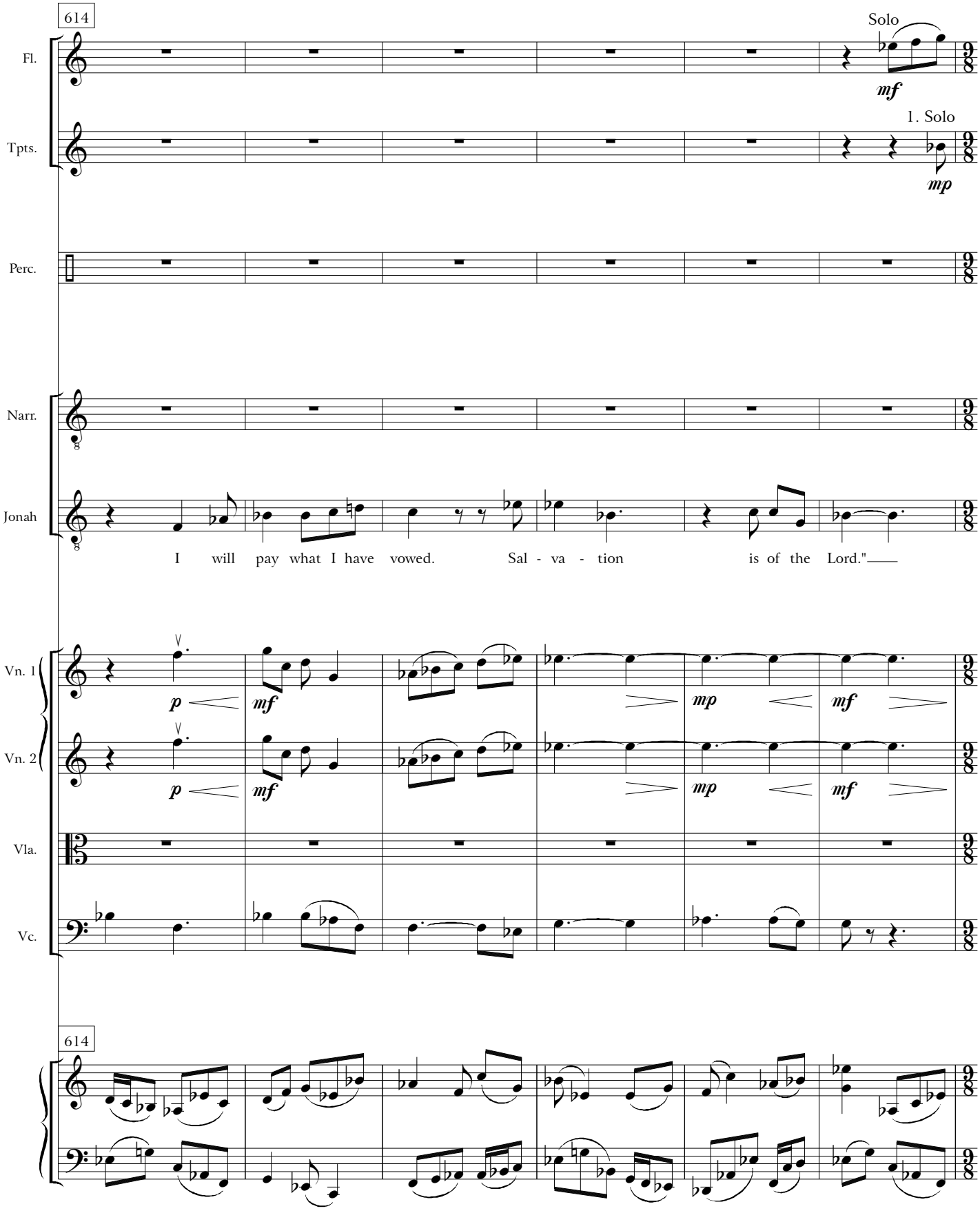
614
Solo
Fl.
mf
1. Solo
Tpts.
mp
Perc.
Narr.
Jonah
I will pay what I have vowed. Sal - va - tion is of the Lord."
Vn. 1
Vn. 2
Vla.
Vc.
p
mf
mp
mf
614

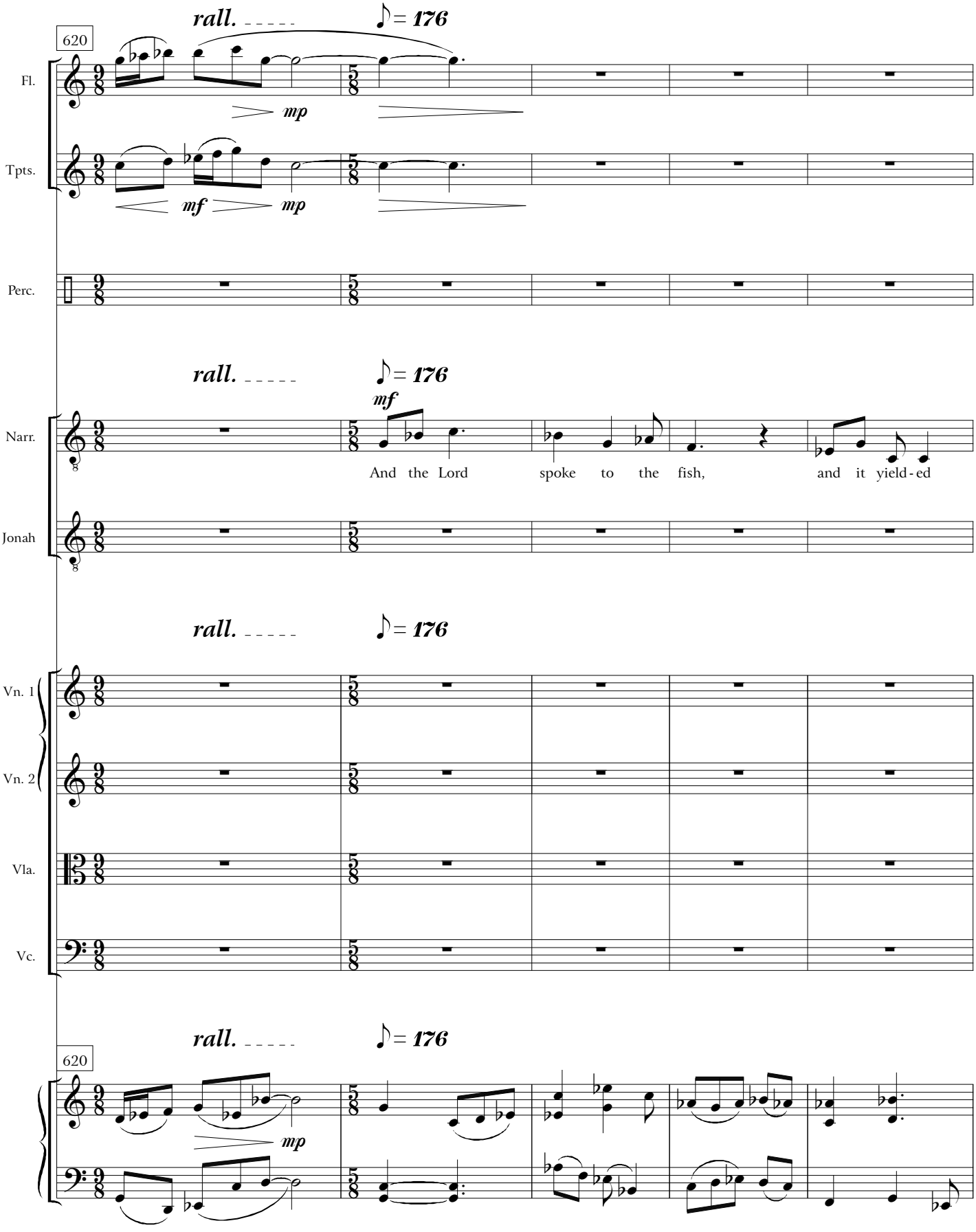
rall.
♪= 176
620
Fl.
mp
Tpts.
mf
mp
Perc.
rall.
♪= 176
mf
Narr.
And the Lord spoke to the fish, and it yield-ed
Jonah
rall.
♪= 176
Vn. 1
Vn. 2
Vla.
Vc.
rall.
♪= 176
620
mp

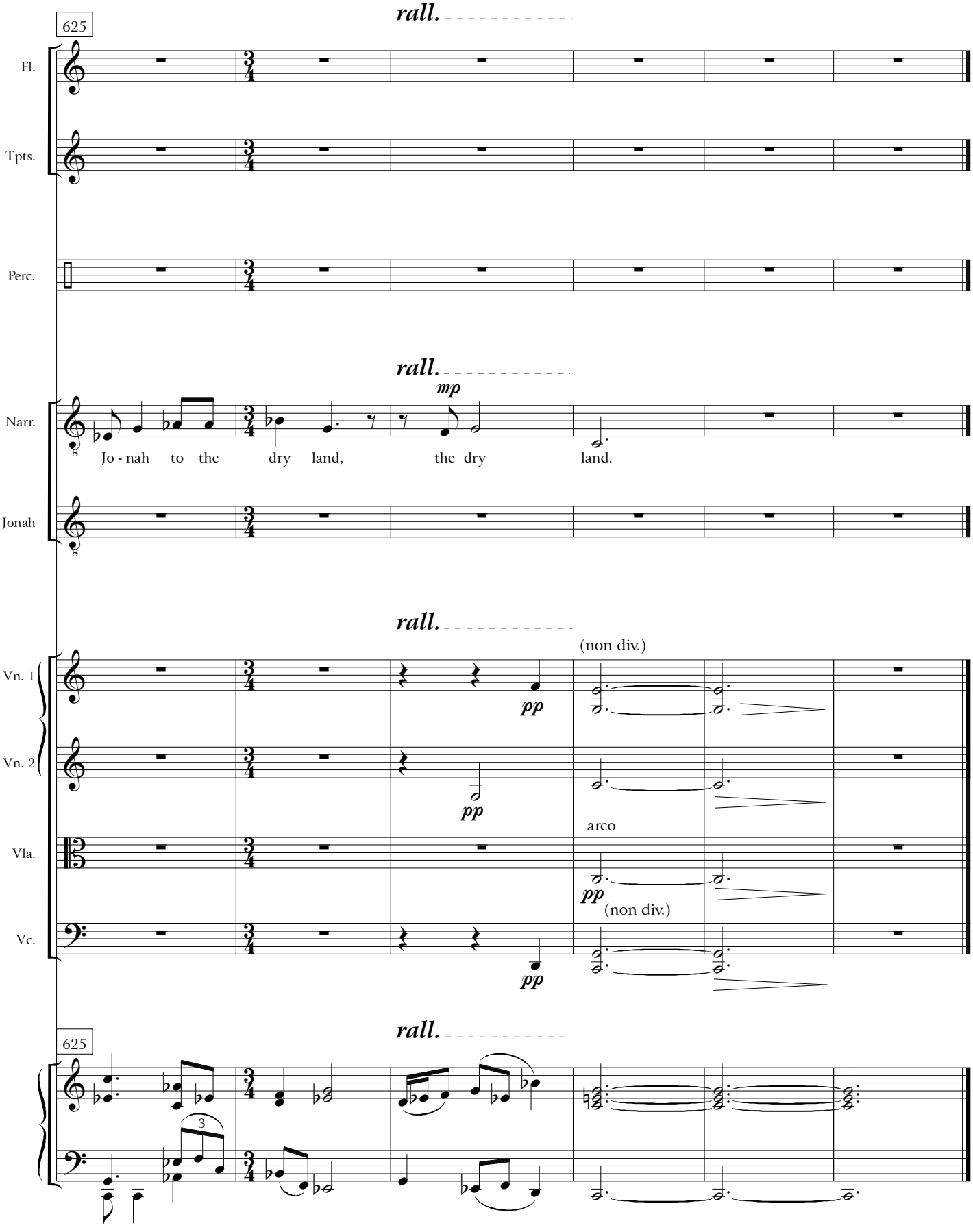
625
rall.
Fl.
Tpts.
Perc.
rall.
mp
Narr.
Jo - nah to the dry land, the dry land.
Jonah
rall.
(non div.)
Vn. 1
pp
Vn. 2
pp
arco
Vla.
pp
(non div.)
Vc.
pp
625
rall.
3

2C — Chorus IV: "Ascribe to the Lord" (Psalm 29)

♩ = 108 jauntily

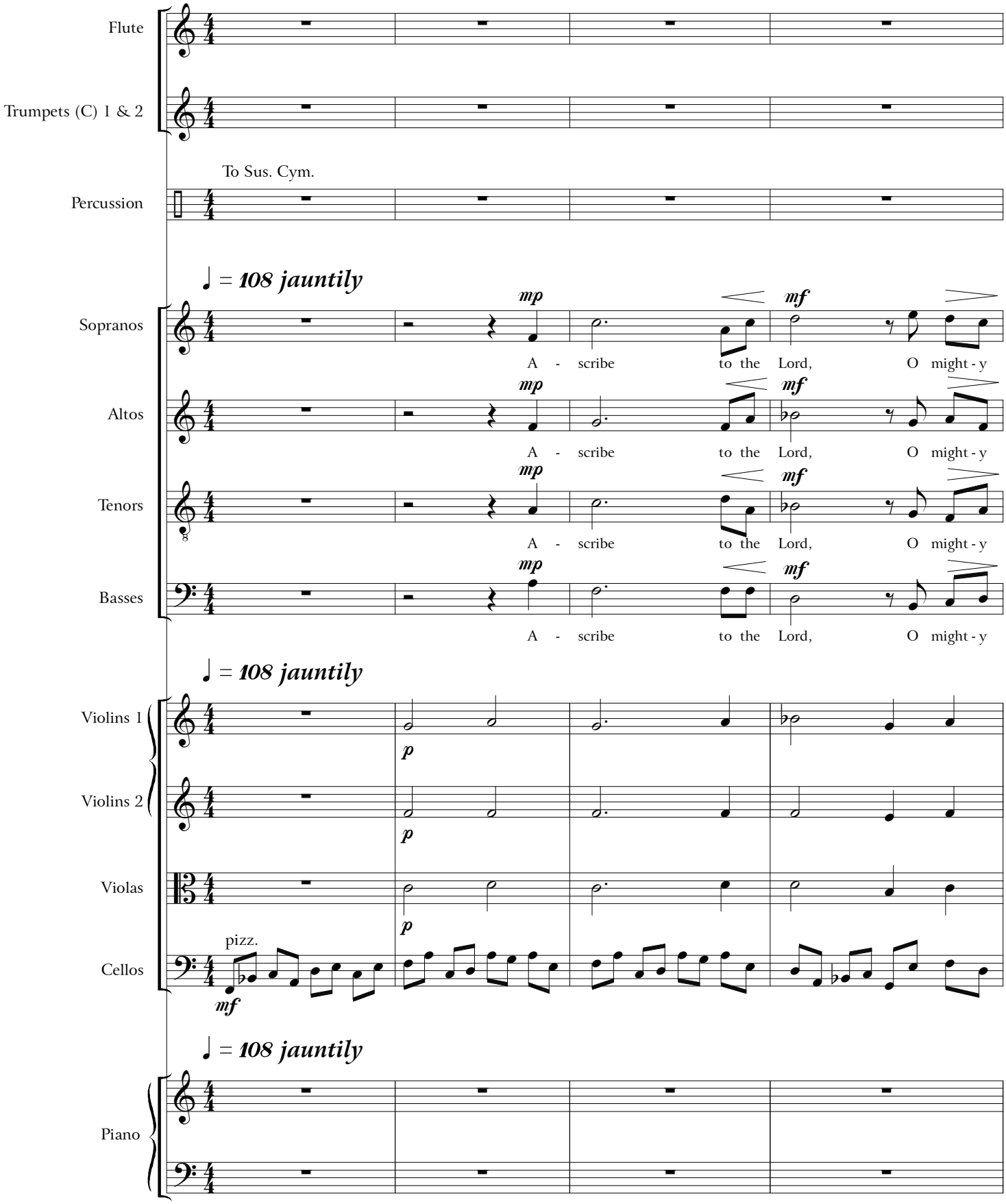

Copyright © 2011 Karen Amrhein / Happy Lemon Music Publishing
All Rights Reserved

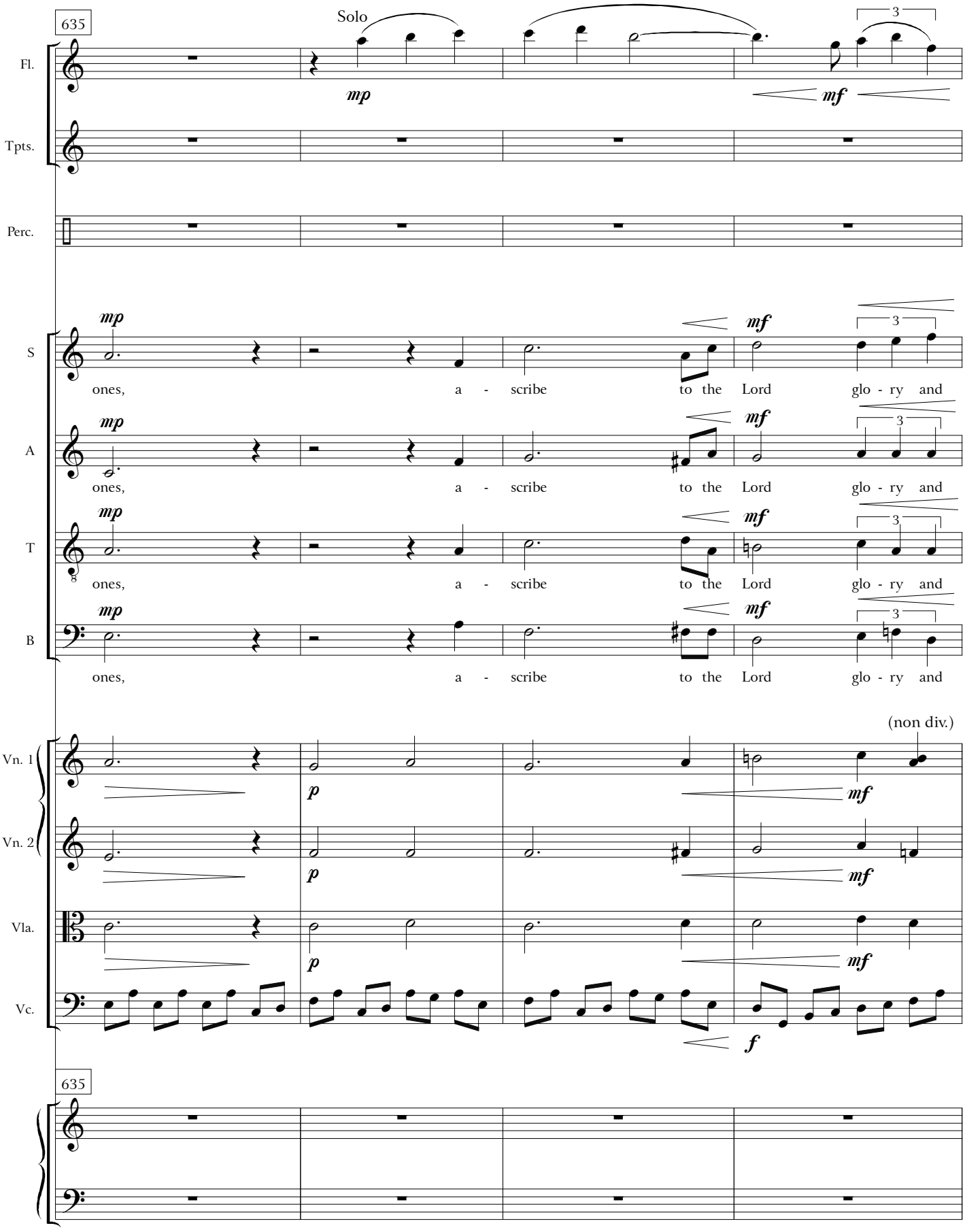
635
Solo
Fl.
Tpts.
Perc.
S
A
T
B
mp
mf
3
ones, a - scribe to the Lord glo - ry and
Vn. 1
Vn. 2
Vla.
Vc.
p
f
(non div.)
635

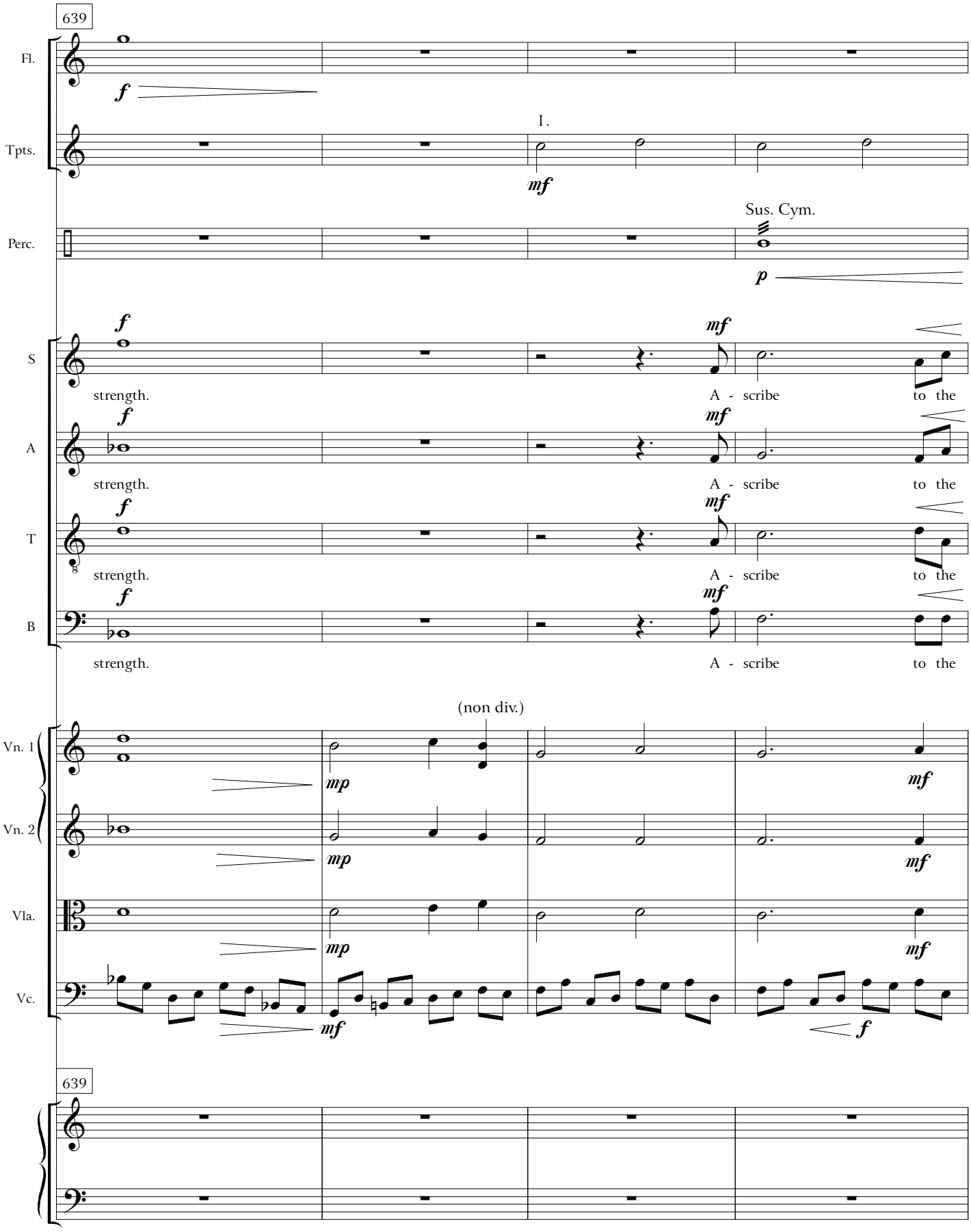
639
Fl.
Tpts.
Perc.
1.
Sus. Cym.
S
A
T
B
strength.
A - scribe
to the
(non div.)
Vn. 1
Vn. 2
Vla.
Vc.
639

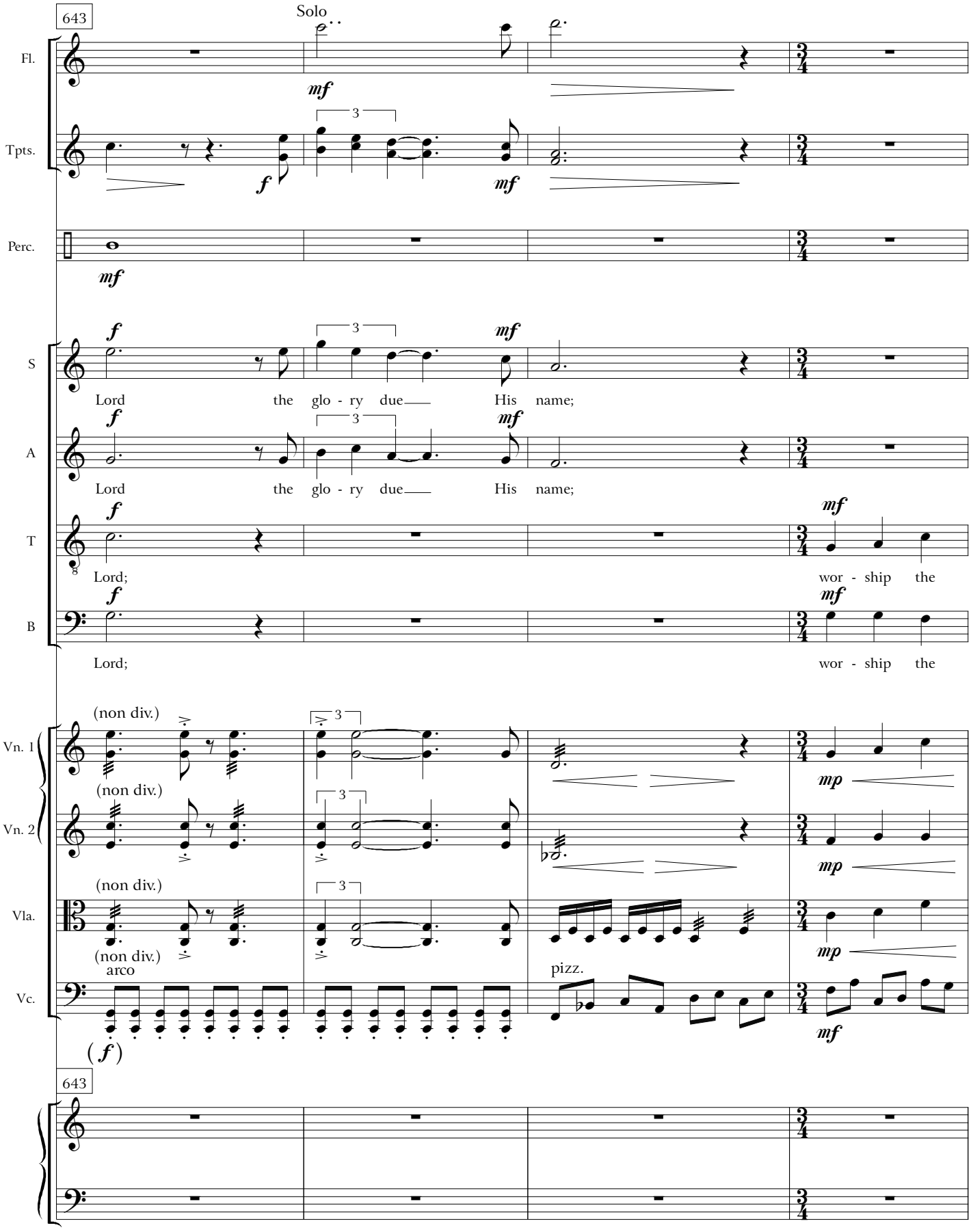
643
Solo
Fl.
Tpts.
Perc.
S
A
T
B
Lord the glo - ry due His name;
Lord the glo - ry due His name;
Lord;
wor - ship the
Lord;
wor - ship the
Vn. 1
Vn. 2
Vla.
Vc.
(non div.)
arco
pizz.
643

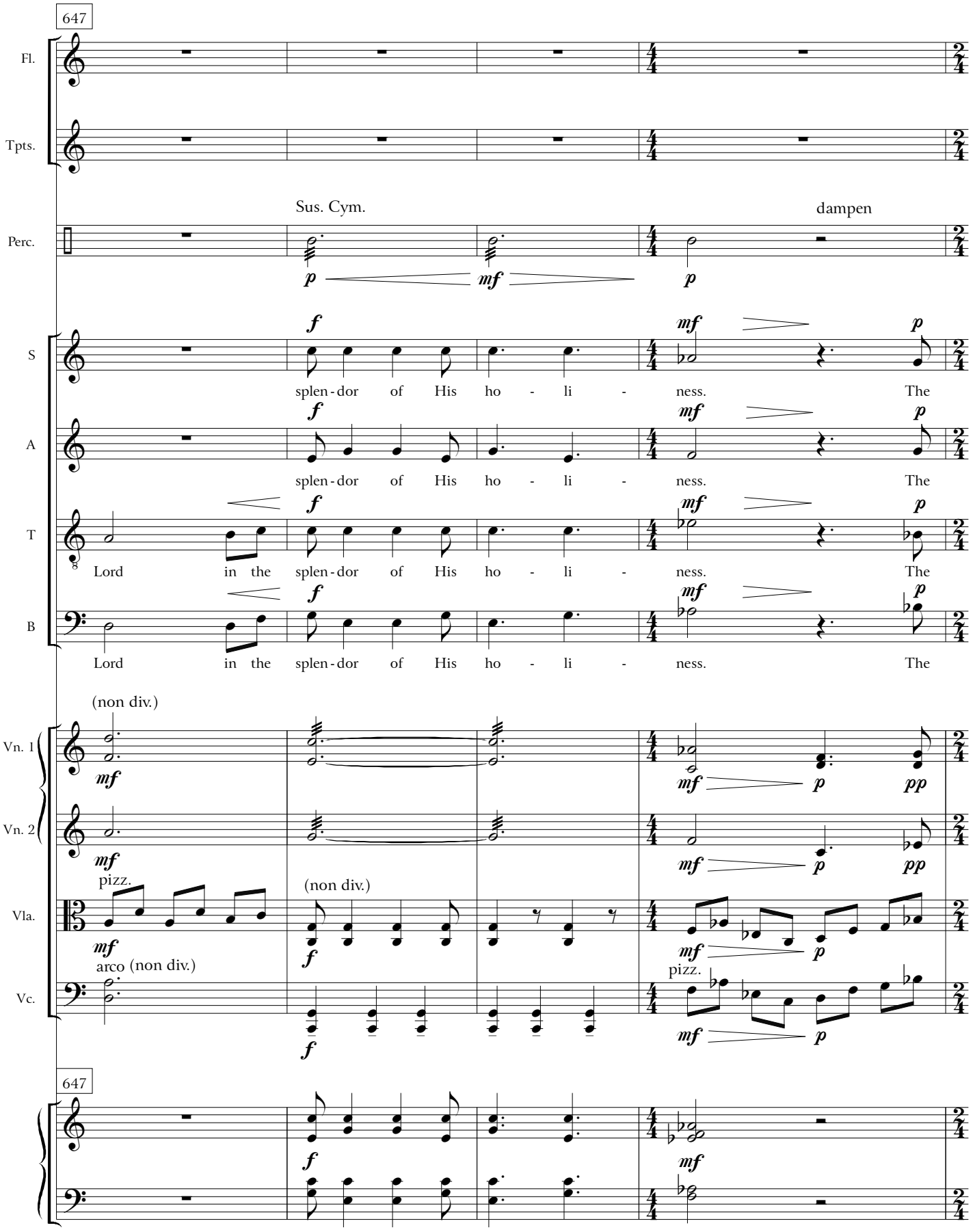
647
Fl.
Tpts.
Sus. Cym.
dampen
Perc.
S
splen - dor of His ho - li - ness. The
A
splen - dor of His ho - li - ness. The
T
Lord in the splen - dor of His ho - li - ness. The
B
Lord in the splen - dor of His ho - li - ness. The
(non div.)
Vn. 1
Vn. 2
pizz.
(non div.)
Vla.
arco (non div.)
pizz.
Vc.
647

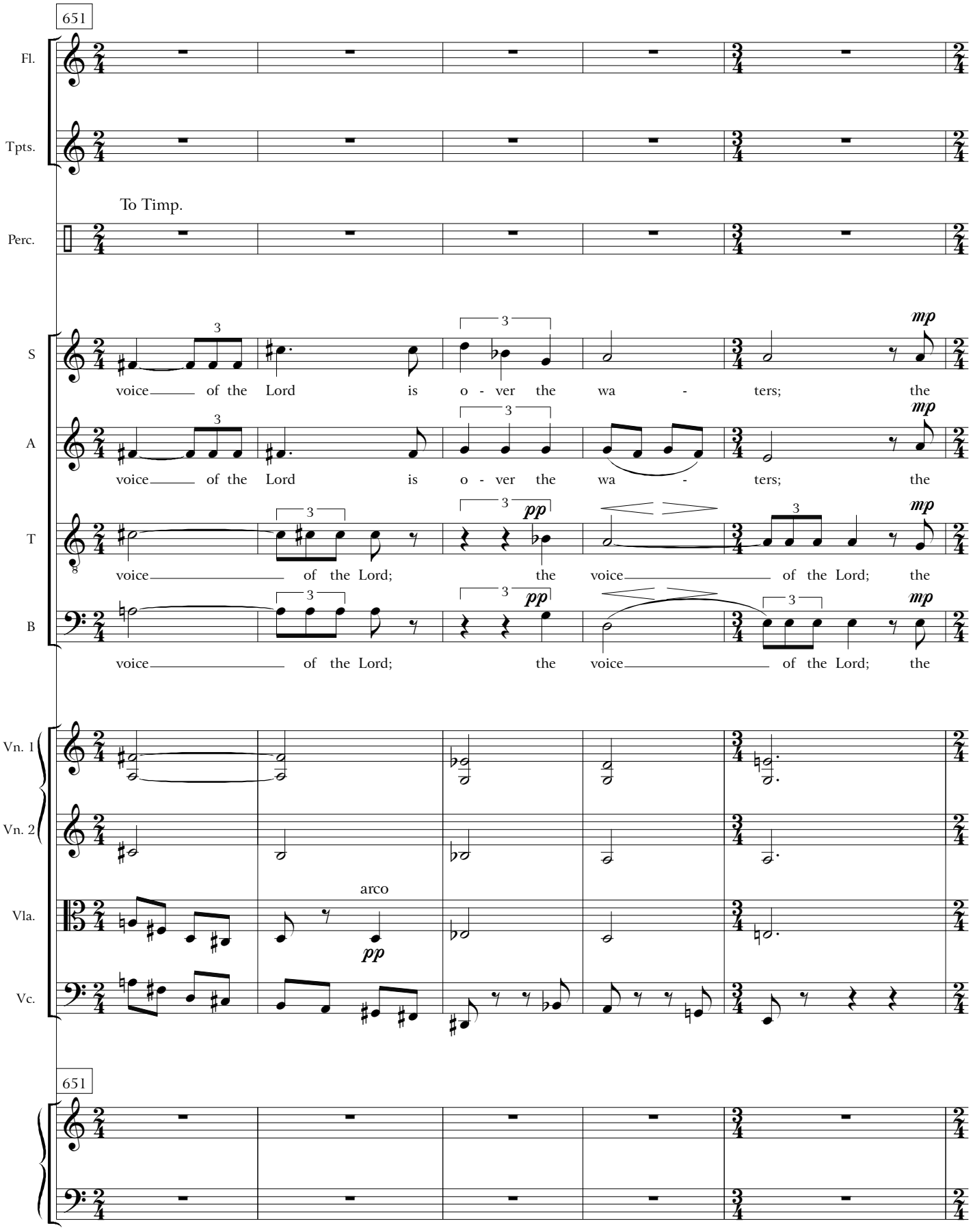
651
Fl.
Tpts.
To Timp.
Perc.
S
A
T
B
voice of the Lord is o - ver the wa - ters; the
voice of the Lord; the voice of the Lord; the
Vn. 1
Vn. 2
Vla.
Vc.
arco
651

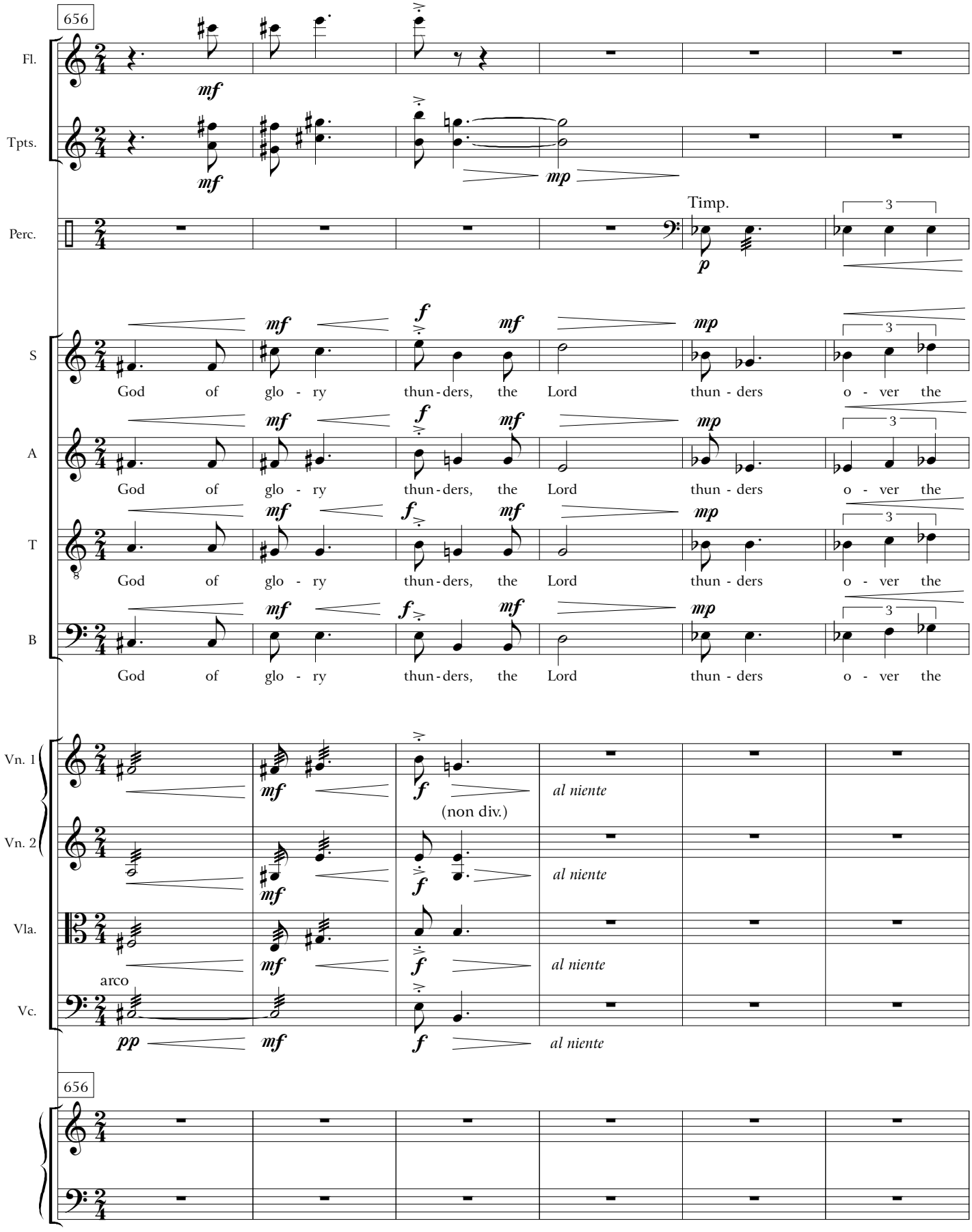
656
Fl.
Tpts.
Perc.
Timp.
S
A
T
B
God of glo - ry thun - ders, the Lord thun - ders o - ver the
Vn. 1
Vn. 2
Vla.
Vc.
arco
(non div.)
al niente
656

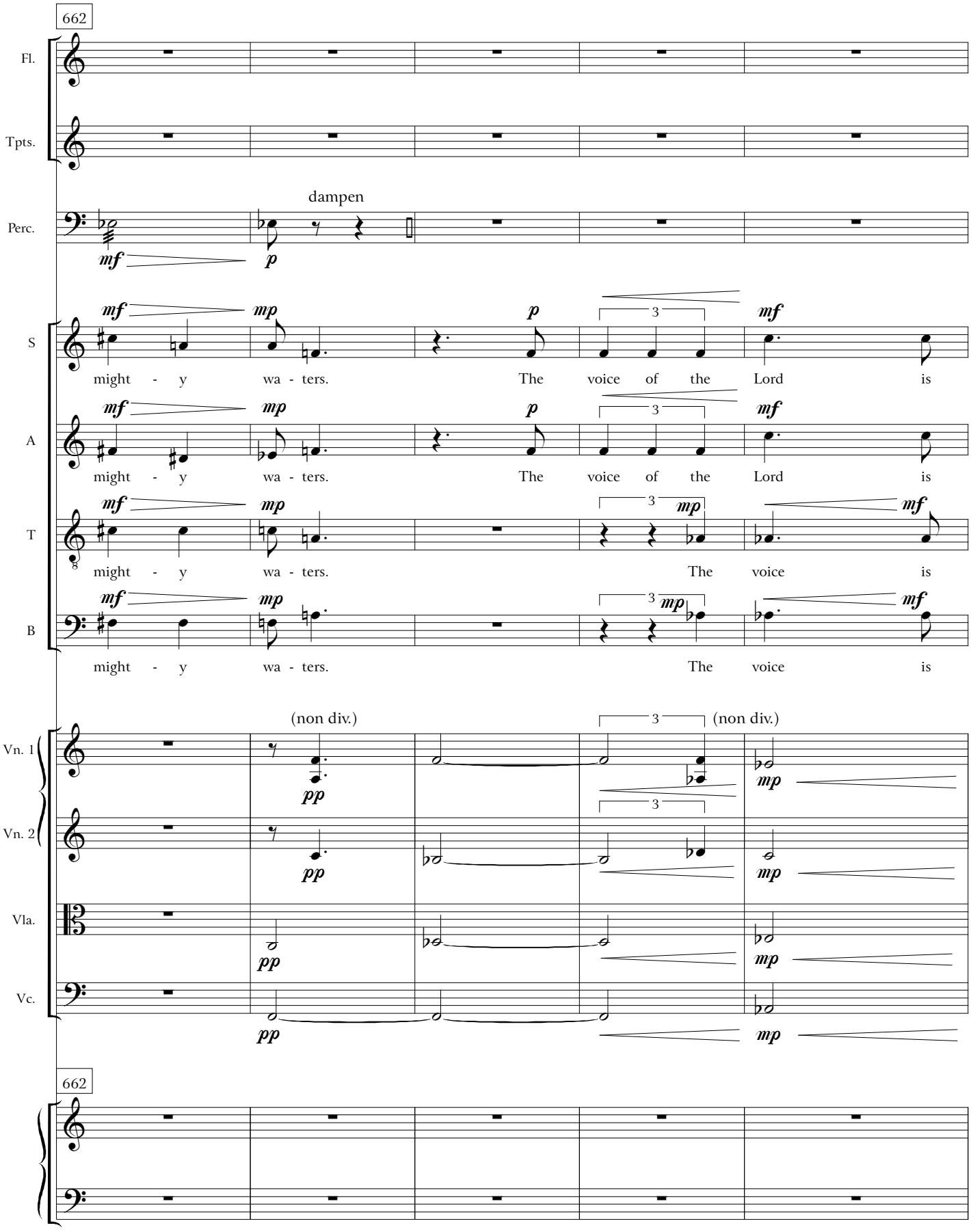
662
Fl.
Tpts.
Perc.
dampen
S
A
T
B
might - y wa - ters. The voice of the Lord is
might - y wa - ters. The voice of the Lord is
might - y wa - ters. The voice is
might - y wa - ters. The voice is
(non div.)
(non div.)
Vn. 1
Vn. 2
Vla.
Vc.
662

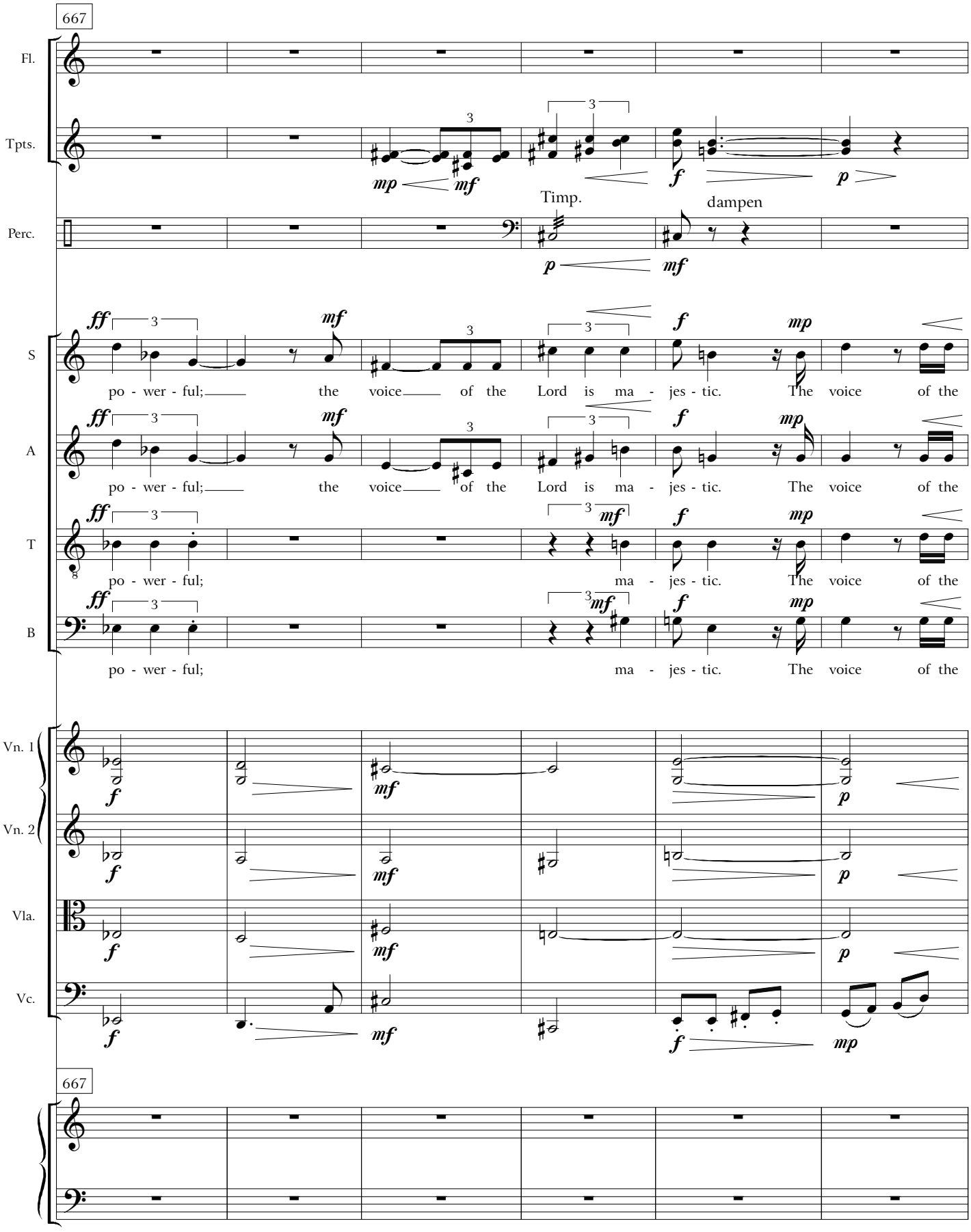
667
Fl.
Tpts.
Perc.
Timp.
dampen
S
A
T
B
po - wer - ful; the voice of the Lord is ma - jes - tic. The voice of the
Vn. 1
Vn. 2
Vla.
Vc.
667

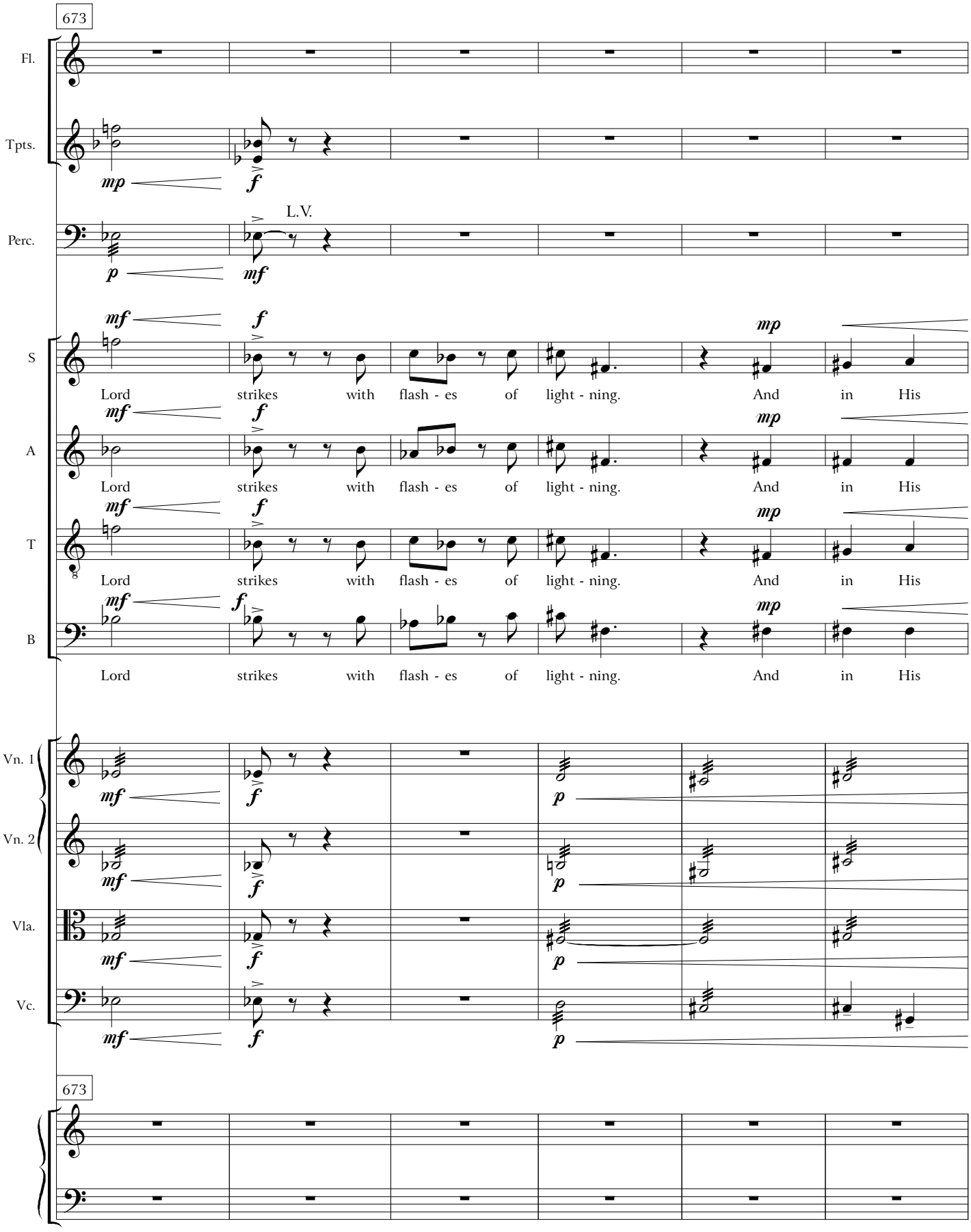
673
Fl.
Tpts.
Perc.
L.V.
S
A
T
B
Lord strikes with flash - es of light - ning. And in His
Vn. 1
Vn. 2
Vla.
Vc.
673

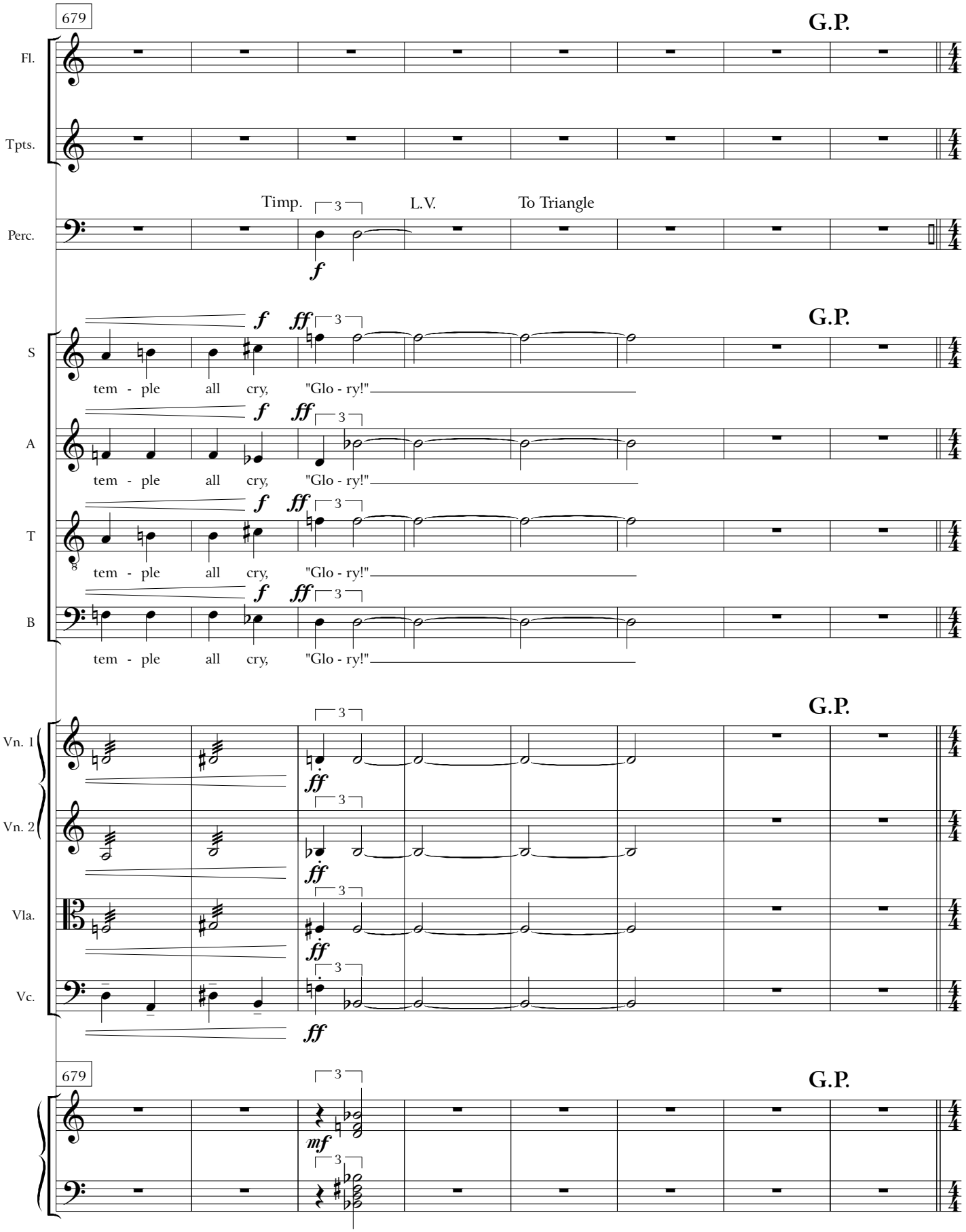
679
G.P.
Fl.
Tpts.
Timp.
3
L.V.
To Triangle
Perc.
f
G.P.
S
A
T
B
f
ff
3
tem - ple all cry, "Glo - ry!"
G.P.
Vn. 1
Vn. 2
Vla.
Vc.
ff
679
G.P.
mf

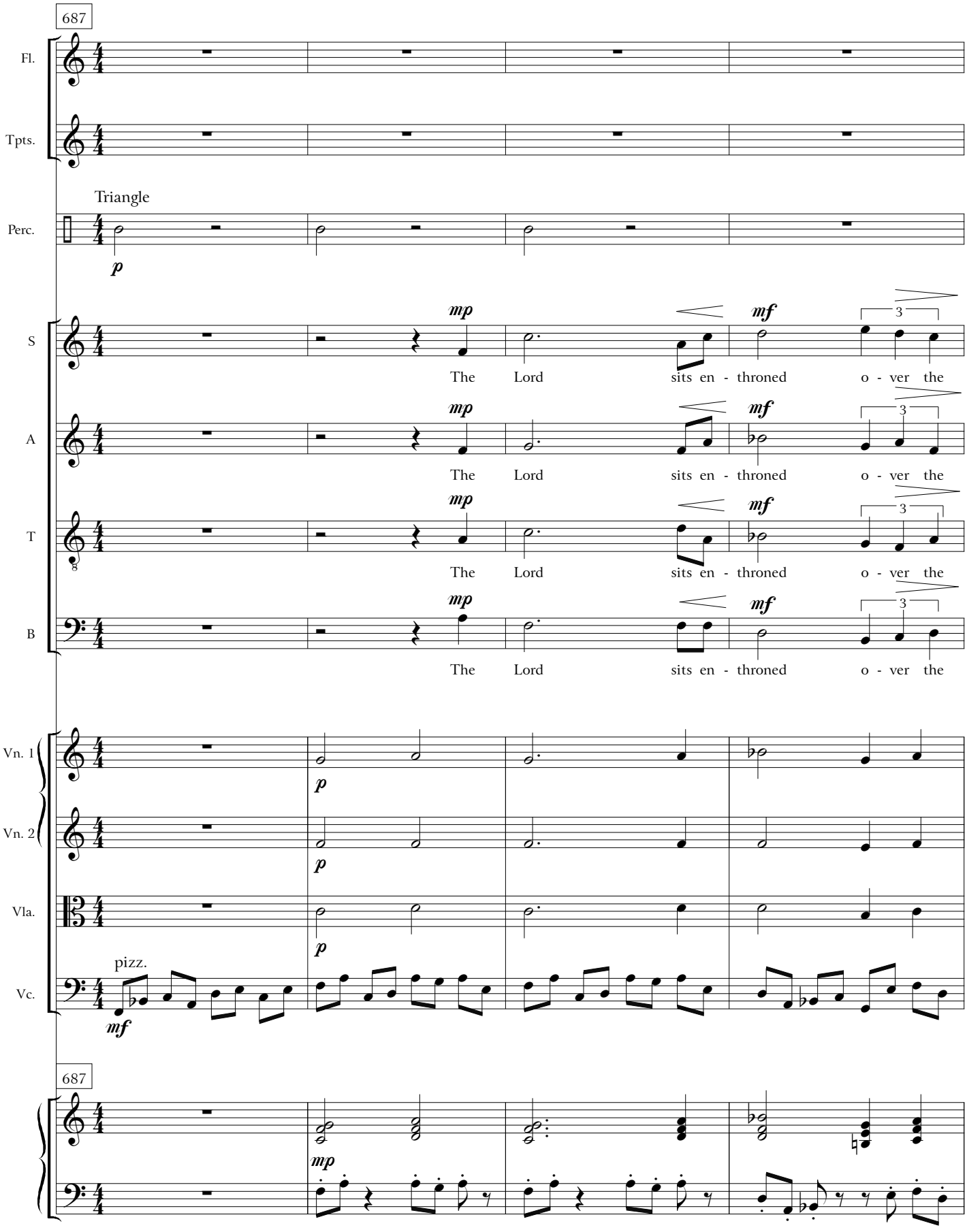
687
Fl.
Tpts.
Triangle
Perc.
p
S
A
T
B
mp
mf
3
The Lord sits en - throned o - ver the
Vn. 1
Vn. 2
Vla.
Vc.
pizz.
mf
687
mp

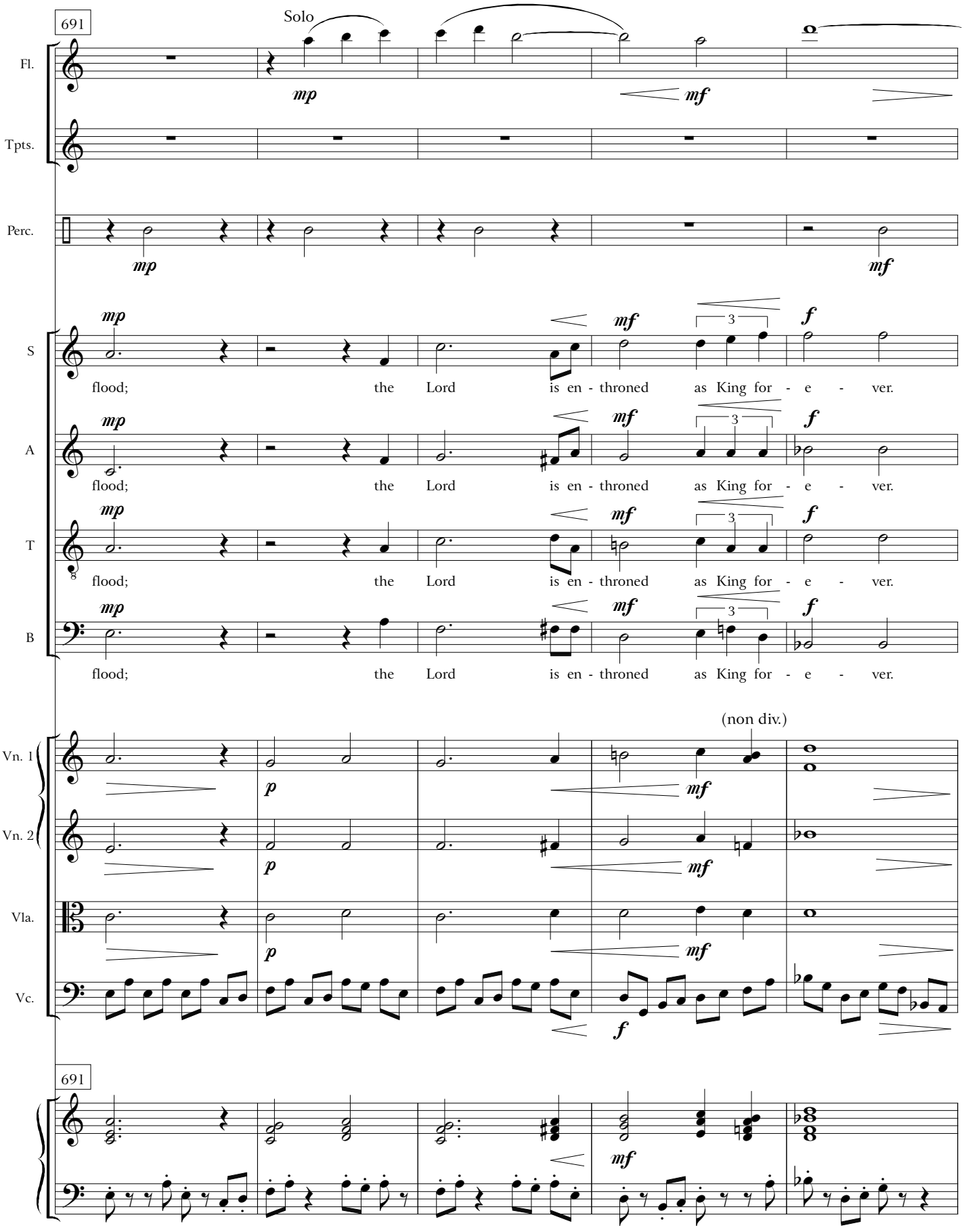
691
Solo
Fl.
Tpts.
Perc.
S
A
T
B
flood; the Lord is en - throned as King for - e - ver.
(non div.)
Vn. 1
Vn. 2
Vla.
Vc.
691

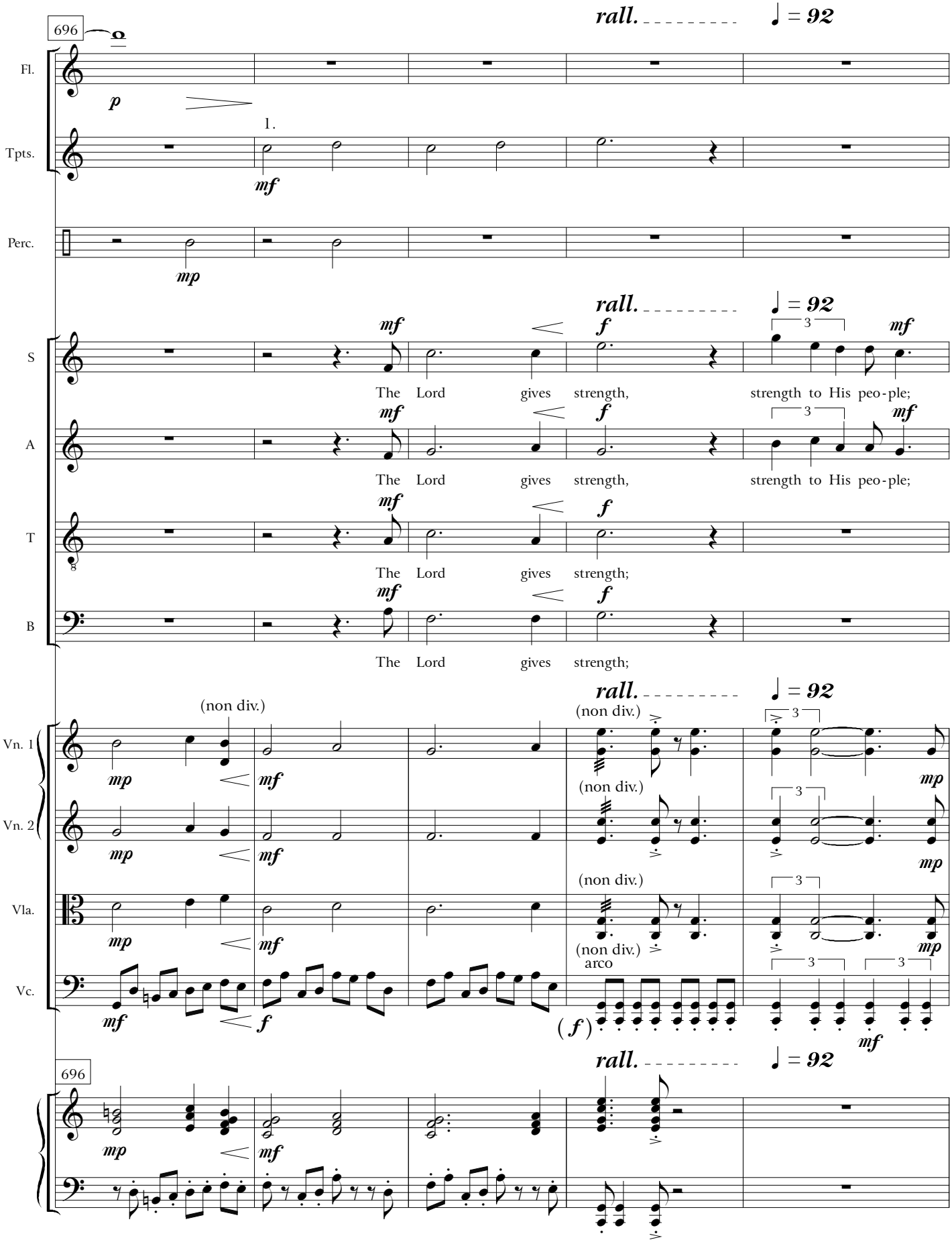
696
rall.
♩ = 92
Fl.
Tpts.
Perc.
1.
S
A
T
B
The Lord gives strength,
strength to His peo-ple;
The Lord gives strength;
Vn. 1
Vn. 2
Vla.
Vc.
(non div.)
arco
(f)
696
rall.
♩ = 92

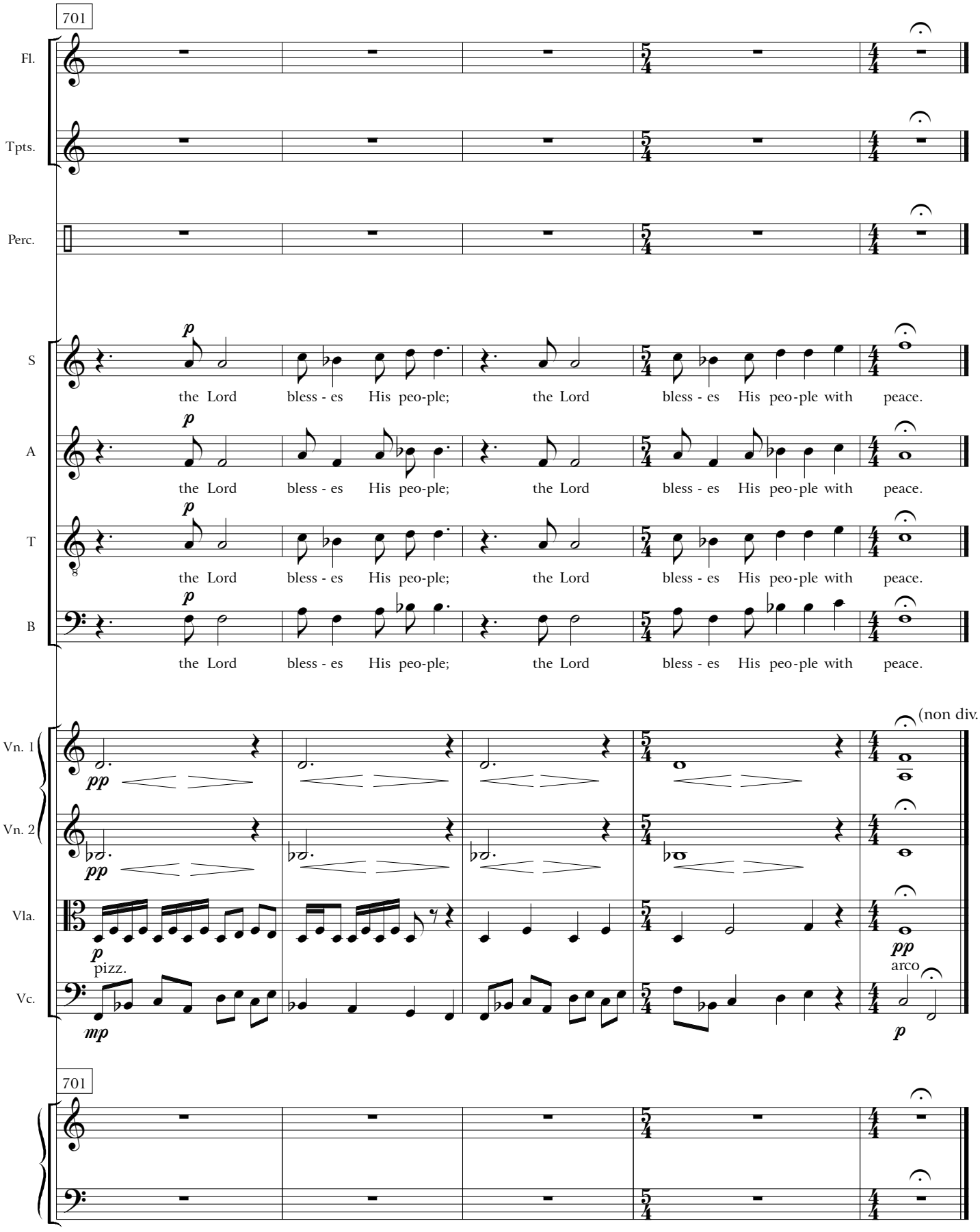
701
Fl.
Tpts.
Perc.
S
A
T
B
p
the Lord bless - es His peo-ple; the Lord bless - es His peo-ple with peace.
Vn. 1
Vn. 2
Vla.
Vc.
pp
mp
pizz.
arco
(non div.)
701

End of Part 2